

## TIPS VENDOR AGREEMENT

### TIPS RFP 230501 Agricultural and Animal Equipment, Supplies, and Services

The following Vendor Agreement (“Agreement”) creates a legal agreement between The Interlocal Purchasing System (“TIPS”), a government purchasing cooperative and Department of Texas Region 8 Education Service Center and (INSERT ENTITY NAME):

# PRIEFERT MFG.CO.,INC

(ENTER ENTITY NAME]

its owners, agents, subsidiaries, and affiliates (together, “Vendor”) (individually, “Party”, and collectively the “Parties”) and this agreement shall exclusively govern the contractual relationship (“Agreement”) between the Parties.

TIPS, a governmental entity and a national purchasing cooperative seeks to provide a valuable and necessary solution to public entities and qualifying non-profits by performing the public procurement solicitation process and awarding compliant contracts to qualified vendors. Then, where the law of a customer’s jurisdiction allows, instead of public entities and qualifying non-profits expending time, money, and resources on the extensive public procurement process, the use of TIPS allows public entities to quickly select and purchase their preferred products or services from qualified, competitively evaluated vendors through cooperative purchasing.

1. **Purpose.** The purpose of this Agreement is to identify the terms and conditions of the relationship between TIPS and Vendor. Public entities and qualifying non-profits that properly join or utilize TIPS (“TIPS Members”) may elect to “piggyback” off of TIPS’ procurements and agreements where the laws of their jurisdiction allow. TIPS Members are not contractual parties to this Agreement although terms and conditions of this Agreement may ensure benefits to TIPS Members.
2. **Authority.** The Parties agree that the signatories below are individual authorized to enter into this Agreement on behalf of their entity and that they are acting under due and proper authority under applicable law.
3. **Definitions.**
  - a. **TIPS Pricing:** The specific pricing, discounts, and other pricing terms and incentives which Vendor submitted and TIPS approved for each respective TIPS Contract awarded to Vendor and all permissible, subsequent pricing updates submitted by Vendor and accepted by TIPS, if any.
  - b. **Authorized Reseller:** A reseller or dealer authorized and added by a Vendor through their online TIPS Vendor Portal to make TIPS sales according to the terms and conditions herein.
4. **Entire Agreement.** This Agreement resulted from TIPS posting a “TIPS Solicitation” (RFP, RCSP, RFQ, or other) and Vendor submitting a proposal in response to that posted TIPS Solicitation for evaluation and award. The Parties agree that this Agreement consists of the provisions set forth herein and: (1) The TIPS solicitation document resulting in this Agreement; (2) Any addenda or clarifications issued in relation to the TIPS solicitation; (3) All solicitation information provided to Vendor by TIPS through the TIPS eBid System; (3) Vendor’s entire proposal response to the TIPS solicitation including all accepted required attachments, acknowledged notices and certifications, accepted negotiated terms, pricing, accepted responses to questions, and accepted written clarifications of Vendor’s proposal, and; any properly included attachments to this Agreement. All documentation and information listed is hereby incorporated by reference as if set forth herein verbatim. In the event of conflict between the terms herein and one of the incorporated documents the terms and conditions herein shall control.
5. **Vendor’s Specific Warranties, Terms, and License Agreements.** Because TIPS serves public entities and non-profits throughout the nation all of which are subject to specific laws and policies of their jurisdiction, as a matter of standard practice, TIPS does not typically accept a Vendor’s specific “Sale Terms” (warranties, license agreements, master agreements, terms and conditions, etc.) on behalf of all TIPS Members. TIPS may permit Vendor to attach those to this Agreement to display to interested customers what terms may apply to their Supplemental Agreement with Vendor (if submitted by Vendor for that purpose). However, unless this term of the Agreement is negotiated and modified to state otherwise, those specific Sale Terms are not accepted by TIPS on behalf of all TIPS Members and each Member may choose whether to accept, negotiate, or reject those specific Sale Terms, which must be reflected in a separate agreement between Vendor and the Member in order to be effective.
6. **Vendor Identity and Contact Information.** It is Vendor’s sole responsibility to ensure that all identifying vendor information (name, EIN, d/b/a’s, etc.) and contact information is updated and current at all times within the TIPS eBid System and the TIPS Vendor Portal. It is Vendor’s sole responsibility to confirm that all e-correspondence issued from tips-usa.com, ionwave.net, and tipsconstruction.com

to Vendor's contacts are received and are not blocked by firewall or other technology security. Failure to permit receipt of correspondence from these domains and failure to keep vendor identity and contact information current at all times during the life of the contract may cause loss of TIPS Sales, accumulating TIPS fees, missed rebid opportunities, lapse of TIPS Contract(s), and unnecessary collection or legal actions against Vendor. It is no defense to any of the foregoing or any breach of this Agreement that Vendor was not receiving TIPS' electronic communications issued by TIPS to Vendor's listed contacts.

7. **Initiation of TIPS Sales.** When a public entity initiates a purchase with Vendor, if the Member inquires verbally or in writing whether Vendor holds a TIPS Contract, it is the duty of the Vendor to verify whether the Member is seeking a TIPS purchase. Once verified, Vendor must include the TIPS Contract Number on all purchase communications and sales documents exchanged with the TIPS Member.
8. **TIPS Sales and Supplemental Agreements.** The terms of the specific TIPS order, including but not limited to: shipping, freight, insurance, delivery, fees, bonding, cost, delivery expectations and location, returns, refunds, terms, conditions, cancellations, order assistance, etc., shall be controlled by the purchase agreement (Purchase Order, Contract, Invoice, etc.) (hereinafter "Supplemental Agreement") entered into between the TIPS Member Customer and Vendor only. TIPS is not a party to any Supplemental Agreement. All Supplemental Agreements shall include Vendor's Name, as known to TIPS, and TIPS Contract Name and Number. Vendor accepts and understands that TIPS is not a legal party to TIPS Sales and Vendor is solely responsible for identifying fraud, mistakes, unacceptable terms, or misrepresentations for the specific order prior to accepting. Vendor agrees that any order issued from a customer to Vendor, even when processed through TIPS, constitutes a legal contract between the customer and Vendor only. When Vendor accepts or fulfills an order, even when processed through TIPS, Vendor is representing that Vendor has carefully reviewed the order for legality, authenticity, and accuracy and TIPS shall not be liable or responsible for the same. In the event of a conflict between the terms of this TIPS Vendor Agreement and those contained in any Supplemental Agreement, the provisions set forth herein shall control unless otherwise agreed to and authorized by the Parties in writing within the Supplemental Agreement.
9. **Right of Refusal.** Vendor has the right not to sell to a TIPS Member under the awarded agreement at Vendor's discretion unless otherwise required by law.
10. **Reporting TIPS Sales.** Vendor must report all TIPS Sales to TIPS. If a TIPS sale is initiated by Vendor receiving a TIPS Member's purchase order from TIPS directly, Vendor may consider that specific TIPS Sale reported. Otherwise, with the exception of TIPS Automated Vendors, who have signed an exclusive agreement with TIPS regarding reporting, all TIPS Sales must be reported to TIPS by either: (1) Emailing the purchase order or similar purchase document (with Vendor's Name, as known to TIPS, and the TIPS Contract Name and Number included) to TIPS at [tipspo@tips-usa.com](mailto:tipspo@tips-usa.com) with "Confirmation Only" in the subject line of the email within three business days of Vendor's acceptance of the order, or; (2) Within 3 business days of the order being accepted by Vendor, Vendor must login to the TIPS Vendor Portal and successfully self-report all necessary sale information within the Vendor Portal and confirm that it shows up accurately on your current Vendor Portal statement. No other method of reporting is acceptable unless agreed to by the Parties in writing. Failure to report all sales pursuant to this provision may result in immediate cancellation of Vendor's TIPS Contract(s) for cause at TIPS' sole discretion. Please refer to the TIPS [Accounting FAQ's](#) for more information about reporting sales and if you have further questions, contact the Accounting Team at [accounting@tips-usa.com](mailto:accounting@tips-usa.com).
11. **TIPS Administration Fees.** The collection of administrative fees by TIPS, a government entity, for performance of these procurement services is required pursuant to Texas Government Code Section 791.011 et. seq. The administration fee ("TIPS Administration Fee") is the amount legally owed by Vendor to TIPS for TIPS Sales made by Vendor. The TIPS Administration Fee amount is typically a set percentage of the amount paid by the TIPS Member for each TIPS Sale, less shipping cost, bond cost, and taxes if applicable and identifiable, which is legally due to TIPS, but the exact TIPS Administration Fee for this Contract is published in the corresponding solicitation and is incorporated herein by reference. TIPS Administration Fees are due to TIPS immediately upon Vendor's receipt of payment, including partial payment, for a TIPS Sale. The TIPS Administration Fee is assessed on the amount paid by the TIPS Member, not on the Vendor's cost or on the amount for which the Vendor sold the item to a dealer or Authorized Reseller. Upon receipt of payment for a TIPS Sale, including partial payment (which renders TIPS Administration Fees immediately due), Vendor shall issue to TIPS the corresponding TIPS Administration Fee payment as soon as possible but not later than thirty-one calendar days following Vendor's receipt of payment. Vendor shall pay TIPS via check unless otherwise agreed to by the Parties in writing. Vendor shall include clear documentation with the issued payment dictating to which sale(s) the amount should be applied. Vendor may create a payment report within their TIPS Vendor Portal which is the preferred documentation dictating to which TIPS Sale(s) the amount should be applied. Failure to pay all TIPS Administration Fees pursuant to this provision may result in immediate cancellation of Vendor's TIPS Contract(s) for cause at TIPS' sole discretion as well as the initiation of collection and legal actions by TIPS against Vendor to the extent permitted by law. Any overpayment of participation fees to TIPS by Vendor will be refunded to the Vendor within ninety (90) days of receipt of notification if TIPS receives written notification of the overpayment not later than the expiration of six (6) months from the date of overpayment and TIPS determines that the amount was not legally due to TIPS pursuant to this agreement and applicable law. Any notification of overpayment received by TIPS after the expiration of six (6) months from the date that TIPS received the payment will render the overpayment non-refundable. Region 8 ESC and TIPS reserve the right to extend the



six (6) month deadline if approved by the Region 8 ESC Board of Directors. TIPS reserves all rights under the law to collect TIPS Administration Fees due to TIPS pursuant to this Agreement.

- 12. Term of the Agreement.** This Agreement with TIPS is for approximately three years with a one-year, consecutive option for renewal as described herein. Renewal options are not automatic and shall only be effective if offered by TIPS at its sole discretion. If TIPS offers a renewal option, the Vendor will be notified via email issued to Vendor's then-listed Primary Contact. The renewal option shall be deemed accepted by Vendor unless Vendor notifies TIPS of its objection to the renewal option in writing and confirms receipt by TIPS.

**Actual Effective Date:** Agreement is effective upon signature by authorized representatives of both Parties. The Effective Date does not affect the "Term Calculation Start Date."

**Term Calculation Start Date:** To keep the contract term consistent for all vendors awarded under a single TIPS contract, Vendor shall calculate the foregoing term as starting on the last day of the month that "Award Notifications" are anticipated as published in the Solicitation, regardless of the actual Effective Date.

**Example of Term Calculation Start Date:** If the anticipated "Award Date" published in the Solicitation is May 22, 2023, but extended negotiations delay award until June 27, 2023 (Actual Effective Date), the Term Calculation Start Date shall be May 31, 2023 in this example.

**Contract Expiration Date:** To keep the contract term consistent for all vendors awarded under a single TIPS contract, the term expiration date shall be three-years from the Term Calculation Start Date.

**Example of Contract Expiration Date:** If the anticipated "Award Date" published in the Solicitation is May 22, 2023, but extended negotiations delay award until June 27, 2023 (Actual Effective Date), the Term Calculation Start Date shall be May 31, 2023 and the Contract Expiration Date of the resulting initial "three-year" term, (which is subject to an extension(s)) will be May 31, 2026 in this example.

**Option(s) for Renewal:** Any option(s) for renewal shall begin on the Contract Expiration Date, or the date of the expiration of the prior renewal term where applicable, and continue for the duration specified for the renewal option herein.

**Example of Option(s) for Renewal:** In this example, if TIPS offers a one-year renewal and the Contract Expiration Date is May 31, 2026, then the one-year renewal is effective from May 31, 2026 to May 31, 2027.

TIPS may offer to extend Vendor Agreements to the fullest extent the TIPS Solicitation resulting in this Agreement permits.

- 13. TIPS Pricing.** Vendor agrees and understands that for each TIPS Contract that it holds, Vendor submitted, agreed to, and received TIPS' approval for specific pricing, discounts, and other pricing terms and incentives which make up Vendor's TIPS Pricing for that TIPS Contract ("TIPS Pricing"). Vendor confirms that Vendor will not add the TIPS Administration Fee as a charge or line-item in a TIPS Sale. Vendor hereby certifies that Vendor shall only offer goods and services through this TIPS Contract if those goods and services are included in or added to Vendor's TIPS Pricing and approved by TIPS. TIPS reserves the right to review Vendor's pricing update requests as specifically as line-item by line-item to determine compliance. However, Vendor contractually agrees that all submitted pricing updates shall be within the original terms of the Vendor's TIPS Pricing (scope, proposed discounts, price increase limitations, and other pricing terms and incentives originally proposed by Vendor) such that TIPS may accept Vendors price increase requests as submitted without additional vetting at TIPS discretion. Any pricing quoted by Vendor to a TIPS Member or on a TIPS Quote shall never exceed Vendor's TIPS Pricing for any good or service offered through TIPS. TIPS Pricing price increases and modifications, if permitted, will be honored according to the terms of the solicitation and Vendor's proposal, incorporated herein by reference.

- 14. Indemnification of TIPS.** VENDOR AGREES TO INDEMNIFY, HOLD HARMLESS, AND DEFEND TIPS, TIPS MEMBERS, TIPS OFFICERS, TIPS EMPLOYEES, TIPS DIRECTORS, AND TIPS TRUSTEES (THE "TIPS INDEMNITEES") FROM AND AGAINST ALL CLAIMS AND SUITS BY THIRD-PARTIES FOR DAMAGES, INJURIES TO PERSONS (INCLUDING DEATH), PROPERTY DAMAGES, LOSSES, EXPENSES, FEES, INCLUDING COURT COSTS, ATTORNEY'S FEES, AND EXPERT FEES, ARISING OUT OF OR RELATING TO VENDOR'S PERFORMANCE UNDER THIS AGREEMENT (INCLUDING THE PERFORMANCE OF VENDOR'S OFFICERS, EMPLOYEES, AGENTS, AUTHORIZED RESELLERS, SUBCONTRACTORS, LICENSEES, OR INVITEES), REGARDLESS OF THE NATURE OF THE CAUSE OF ACTION, INCLUDING WITHOUT LIMITATION CAUSES OF ACTION BASED UPON COMMON, CONSTITUTIONAL, OR STATUTORY LAW OR BASED IN WHOLE OR IN PART UPON ALLEGATIONS OF NEGLIGENT OR INTENTIONAL ACTS OR OMISSIONS ON THE PART OF VENDOR, ITS OFFICERS, EMPLOYEES, AGENTS, AUTHORIZED RESELLERS, SUBCONTRACTORS, LICENSEES, OR INVITEES. NO LIMITATION OF LIABILITY FOR DAMAGES FOR PERSONAL INJURY OR PROPERTY DAMAGE ARE PERMITTED OR AGREED TO BY TIPS. APART FROM THIS INDEMNIFICATION PROVISION REQUIRING INDEMNIFICATION OF THE TIPS INDEMNITEES' ATTORNEY'S FEES AS SET FORTH ABOVE, RECOVERY OF ATTORNEYS' FEES BY THE PREVAILING PARTY IS AUTHORIZED ONLY IF AUTHORIZED BY TEX. EDUC. CODE § 44.032(F).

- 15. Indemnification and Assumption of Risk – Vendor Data.** VENDOR AGREES THAT IT IS VOLUNTARILY PROVIDING DATA (INCLUDING BUT NOT LIMITED TO: VENDOR INFORMATION, VENDOR DOCUMENTATION, VENDOR’S PROPOSALS, VENDOR PRICING SUBMITTED OR PROVIDED TO TIPS, TIPS CONTRACT DOCUMENTS, TIPS CORRESPONDENCE, VENDOR LOGOS AND IMAGES, VENDOR’S CONTACT INFORMATION, VENDOR’S BROCHURES AND COMMERCIAL INFORMATION, VENDOR’S FINANCIAL INFORMATION, VENDOR’S CERTIFICATIONS, AND ANY OTHER VENDOR INFORMATION OR DOCUMENTATION, INCLUDING WITHOUT LIMITATION SOFTWARE AND SOURCE CODE UTILIZED BY VENDOR, SUBMITTED TO TIPS BY VENDOR AND ITS AGENTS) (“VENDOR DATA”) TO TIPS. FOR THE SAKE OF CLARITY, AND WITHOUT LIMITING THE BREADTH OF THE INDEMNITY OBLIGATIONS IN SECTION 14 ABOVE, VENDOR AGREES TO PROTECT, INDEMNIFY, AND HOLD THE TIPS INDEMNITEES HARMLESS FROM AND AGAINST ANY AND ALL LOSSES, CLAIMS, ACTIONS, DEMANDS, ALLEGATIONS, SUITS, JUDGMENTS, COSTS, EXPENSES, FEES, INCLUDING COURT COSTS, ATTORNEY’S FEES, AND EXPERT FEES AND ALL OTHER LIABILITY OF ANY NATURE WHATSOEVER ARISING OUT OF OR RELATING TO: (I) ANY UNAUTHORIZED, NEGLIGENT OR WRONGFUL USE OF, OR CYBER DATA BREACH INCIDENT AND VIRUSES OR OTHER CORRUPTING AGENTS INVOLVING, VENDOR’S DATA, PRICING, AND INFORMATION, COMPUTERS, OR OTHER HARDWARE OR SOFTWARE SYSTEMS, AND; (II) ALLEGATIONS OR CLAIMS THAT ANY VENDOR DATA INFRINGES ON THE INTELLECTUAL PROPERTY RIGHTS OF A THIRD-PARTY OR VENDOR.
- 16. Procedures Related to Indemnification.** In the event that an indemnity obligation arises, Vendor shall pay all amounts set forth in Section 14 and 15 above (including any settlements) and – if it has accepted its indemnity obligation without qualification – control the legal defense to such claim or cause of action, including without limitation attorney selection, strategy, discovery, trial, appeal, and settlement, and TIPS shall, at Vendor’s cost and expense (with respect to reasonable out of pocket costs and expenses incurred by TIPS which shall be reimbursed to TIPS by Vendor), provide all commercially reasonable assistance requested by Vendor. In controlling any defense, Vendor shall ensure that all assertions of governmental immunity and all applicable pleas and defenses shall be promptly asserted.
- 17. Indemnity for Underlying Sales and Supplemental Agreements.** Vendor shall be solely responsible for any customer claims or any disputes arising out of TIPS Sales or any Supplemental Agreement as if sold in the open-market. The Parties agree that TIPS shall not be liable for any claims arising out of Vendor’s TIPS Sales or Supplemental Agreements, including but not limited to: allegations of product defect or insufficiency, allegations of service defect or insufficiency, allegations regarding delivery defect or insufficiency, allegations of fraud or misrepresentation, allegations regarding pricing or amounts owed for TIPS sales, and/or allegations regarding payment, over-payment, under-payment, or non-payment for TIPS Sales. Payment/Drafting, overpayment/over-drafting, under-payment/under-drafting, or non-payment for TIPS Sales between customer and Vendor and inspections, rejections, or acceptance of such purchases shall be the exclusive respective obligations of Vendor/Customer, and disputes shall be handled in accordance with the terms of the underlying Supplemental Agreement(s) entered into between Vendor and Customer. Vendor acknowledges that TIPS is not a dealer, subcontractor, agent, or reseller of Vendor’s goods and services and shall not be responsible for any claims arising out of alleged insufficiencies or defects in Vendor’s goods and services, should any arise.
- 18. Confidentiality of Vendor Data.** Vendor understands and agrees that by signing this Agreement, all Vendor Data is hereby released to TIPS, TIPS Members, and TIPS third-party administrators to effectuate Vendor’s TIPS Contract except as provided for herein. The Parties agree that Vendor Data is accessible by all TIPS Members as if submitted directly to that TIPS Member Customer for purchase consideration. If Vendor otherwise considers any portion of Vendor’s Data to be confidential and not subject to public disclosure pursuant to Chapter 552 Texas Gov’t Code (the “Public Information Act”) or other law(s) and orders, Vendor must have identified the claimed confidential materials through proper execution of the Confidentiality Claim Form which is required to be submitted as part of Vendor’s proposal resulting in this Agreement and incorporated by reference. The Confidentiality Claim Form included in Vendor’s proposal and incorporated herein by reference is the sole indicator of whether Vendor considers any Vendor Data confidential in the event TIPS receives a Public Information Request. If TIPS receives a request, any responsive documentation not deemed confidential by you in this manner will be automatically released. For Vendor Data deemed confidential by you in this manner, TIPS will follow procedures of controlling statute(s) regarding any claim of confidentiality and shall not be liable for any release of information required by law, including Attorney General determination and opinion. In the event that TIPS receives a written request for information pursuant to the Public Information Act that affects Vendor’s interest in any information or data furnished to TIPS by Vendor, and TIPS requests an opinion from the Attorney General, Vendor may, at its own option and expense, prepare comments and submit information directly to the Attorney General stating why the requested information is exempt from disclosure pursuant to the requirements of the Public Information Act. Vendor is solely responsible for submitting the memorandum brief and information to the Attorney General within the time period prescribed by the Public Information Act. Notwithstanding any other information provided in this solicitation or Vendor designation of certain Vendor Data as confidential or proprietary, Vendor’s acceptance of this TIPS Vendor Agreement constitutes Vendor’s consent to the disclosure of Vendor’s Data, including any information deemed confidential or proprietary, to TIPS Members or as ordered by a Court or government agency, including without limitation the Texas Attorney General. Vendor agrees that TIPS shall not be responsible or liable for any use or distribution of information or documentation by TIPS Members or as required by law.

**19. Vendor's Authorized Resellers.** TIPS recognizes that many vendors operate in the open market through the use of resellers or dealers. For that reason, TIPS permits Vendor to authorize Authorized Resellers within its Vendor Portal and make TIPS Sales through the Authorized Reseller(s). Once authorized by Vendor in the Vendor Portal, the Authorized Reseller(s) may make TIPS sales to TIPS Members. However, all purchase documents must include: (1) Authorized Reseller's Name; (2) Vendor's Name, as known to TIPS, and; (3) Vendor's TIPS Contract Name and Number under which it is making the TIPS Sale. Either Vendor or Reseller may report the sale pursuant to the terms herein. However, Vendor agrees that it is legally responsible for all reporting and fee payment as described herein for TIPS Sales made by Authorized Resellers. The TIPS Administration Fee is assessed on the amount paid by the TIPS Member, not on the Vendor's cost or on the amount for which the Vendor sold the item to a dealer or Authorized Reseller. The Parties intend that Vendor shall be responsible and liable for TIPS Sales made by Vendor's Authorized Resellers. Vendor agrees that it is voluntarily authorizing this Authorized Reseller and in doing so, Vendor agrees that it is doing so at its own risk and agrees to protect, indemnify, and hold TIPS harmless in accordance with Sections 14-17 above related to Authorized Reseller TIPS Sales made pursuant to this Agreement or purporting to be made pursuant to this Agreement that may be asserted against Vendor whether rightfully brought or otherwise. The Parties further agree that it is no defense to Vendor's breach of this Agreement that an Authorized Reseller caused Vendor of breach this Agreement.

**20. Circumvention of TIPS Sales.** When a public entity initiates a purchase with Vendor, if the Member inquires verbally or in writing whether Vendor holds a TIPS Contract, it is the duty of the Vendor to verify whether the Member is seeking a TIPS purchase. Any request for quote, customer communication, or customer purchase initiated through or referencing a TIPS Contract shall be completed through TIPS pursuant to this Agreement. Any encouragement or participation by Vendor in circumventing a TIPS sale being completed may result in immediate termination of Vendor's TIPS Contract(s) for cause as well as preclusion from future TIPS opportunities at TIPS sole discretion.

**21. State of Texas Franchise Tax.** By signature hereon, Vendor hereby certifies that Vendor is not currently delinquent in the payment of any franchise taxes owed to the State of Texas under Chapter 171 of the Texas Tax Code.

**22. Termination.**

- A) Termination for Convenience. TIPS may, by written notice to Vendor, terminate this Agreement for convenience, in whole or in part, at any time by giving thirty (30) days' written notice to Vendor of such termination, and specifying the effective date thereof.
- B) Termination for Cause. If Vendor fails to materially perform pursuant to the terms of this Agreement, TIPS shall provide written notice to Vendor specifying the default. If Vendor does not cure such default within thirty (30) days, TIPS may terminate this Agreement, in whole or in part, for cause. If TIPS terminates this Agreement for cause, and it is later determined that the termination for cause was wrongful, the termination shall automatically be converted to and treated as a termination for convenience.
- C) Vendor's Termination. If TIPS fails to materially perform pursuant to the terms of this Agreement, Vendor shall provide written notice to TIPS specifying the default ("Notice of Default"). If TIPS does not cure such default within thirty (30) days, Vendor may terminate this Agreement, in whole or in part, for cause. If Vendor terminates this Agreement for cause, and it is later determined that the termination for cause was wrongful, the termination shall automatically be converted to and treated as a termination for convenience.
- D) Upon termination, all TIPS Sale orders previously accepted by Vendor shall be fulfilled and Vendor shall be paid for all TIPS Sales executed pursuant to the applicable terms. All TIPS Sale orders presented to Vendor but not fulfilled by Vendor, prior to the actual termination of this agreement shall be honored at the option of the TIPS Member. TIPS shall submit to Vendor an invoice for any outstanding TIPS Administration Fees and approved expenses and Vendor shall pay such fees and expenses within 30 calendar days of receipt of such valid TIPS invoice. Vendor acknowledges and agrees that continued participation in TIPS is subject to TIPS' sole discretion and that any Vendor may be removed from the TIPS program at any time with or without cause. This termination clause does not affect TIPS Sales Supplemental Agreements pursuant to this term regarding termination and the Survival Clause term.
- E) Vendor hereby waives any and all claims for damages, including, but not limited, to consequential damages or lost profits, that might arise from TIPS' act of terminating this Agreement.

**23. Survival Clause.** It is the intent of the Parties that this Agreement and procurement method applies to any TIPS Sale made during the life of this Agreement even if made on or near the Contract Expiration Date as defined herein. Thus, all TIPS Sales, including but not

limited to: leases, service agreements, license agreements, open purchase orders, warranties, and contracts, even if they extend months or years past the TIPS Contract Expiration Date, shall survive the expiration or termination of this Agreement subject to the terms and conditions of the Supplemental Agreement between Customer and Vendor or unless otherwise specified herein.

- 24. Audit Rights.** Due to transparency statutes and public accountability requirements of TIPS and TIPS Members, Vendor shall at their sole expense, maintain documentation of all TIPS Sales for a period of three years from the time of the TIPS Sale. In order to ensure and confirm compliance with this agreement, TIPS shall have authority to conduct audits of Vendor's TIPS Pricing or TIPS Sales with thirty-days' notice unless the audit is ordered by a Court Order or by a Government Agency with authority to do so without said notice. Notwithstanding the foregoing, in the event that TIPS is made aware of any pricing being offered to eligible entities that is materially inconsistent with Vendor's TIPS Pricing, TIPS shall have the ability to conduct the audit internally or may engage a third-party auditing firm to investigate any possible non-compliant conduct or may terminate the Agreement according to the terms of this Agreement. In the event of an audit, the requested materials shall be reasonably provided in the time, format, and at the location acceptable to TIPS. TIPS agrees not to perform a random audit the TIPS transaction documentation more than once per calendar year, but reserves the right to audit for just cause or as required by any governmental agency or court with regulatory authority over TIPS or the TIPS Member. These audit rights shall survive termination of this Agreement for a period of one (1) year from the effective date of termination.
- 25. Conflicts of Interest.** The Parties confirm that they have not offered, given, or accepted, nor intend to give at any time hereafter any economic opportunity, future employment, gift, loan, gratuity, special discount, trip, favor, service to the other in connection with this Agreement. Vendor affirms that, to the best of Vendor's knowledge, this Agreement has been arrived at independently, and is awarded without collusion with anyone to obtain information or gain any favoritism that would in any way limit competition or give an unfair advantage over other vendors in the award of this Agreement. Vendor agrees that it has disclosed any necessary affiliations with Region 8 Education Service Center and the TIPS Department, if any, through the Conflict of Interest attachment provided in the solicitation resulting in this Agreement.
- 26. Volume of TIPS Sales.** Nothing in this Agreement or any TIPS communication may be construed as a guarantee that TIPS or TIPS Members will submit any TIPS orders to Vendor at any time.
- 27. Compliance with the Law.** The Parties agree to comply fully with all applicable federal, state, and local statutes, ordinances, rules, and regulations applicable to their entity in connection with the programs contemplated under this Agreement.
- 28. Severability.** If any term(s) or provision(s) of this Agreement are held by a court of competent jurisdiction to be invalid, void, or unenforceable, then such term(s) or provision(s) shall be deemed restated to reflect the original intention of the Parties as nearly as possible in accordance with applicable law and the remainder of this Agreement, and the remainder of the provisions of this Agreement shall remain in full force and effect and shall in no way be affected, impaired or invalidated, unless such holding causes the obligations of the Parties hereto to be impossible to perform or shall render the terms of this Agreement to be inconsistent with the intent of the Parties hereto.
- 29. Force Majeure.** If by reason of Force Majeure, either party hereto shall be rendered unable wholly or in part to carry out its obligations under this Agreement through no fault of its own then such party shall give notice and full particulars of Force Majeure in writing to the other party within a reasonable time after occurrence of the event or cause relied upon. Upon delivering such notice, the obligation of the affected party, so far as it is affected by such Force Majeure as described, shall be suspended during the continuance of the inability then claimed but for no longer period, and such party shall endeavor to remove or overcome such inability with all reasonable dispatch. In the event that Vendor's obligations are suspended by reason of Force Majeure, all TIPS Sales accepted prior to the Force Majeure event shall be the legal responsibility of Vendor and the terms of the TIPS Sale Supplemental Agreement shall control Vendor's failure to fulfill for a Force Majeure event.
- 30. Immunity.** Vendor agrees that nothing in this Agreement shall be construed as a waiver of sovereign or government immunity; nor constitute or be construed as a waiver of any of the privileges, rights, defenses, remedies, or immunities available to Region 8 Education Service Center or its TIPS Department. The failure to enforce, or any delay in the enforcement of, any privileges, rights, defenses, remedies, or immunities available to Region 8 Education Service Center or its TIPS Department under this Agreement or under applicable law shall not constitute a waiver of such privileges, rights, defenses, remedies, or immunities or be considered as a basis for estoppel.
- 31. Insurance Requirements.** Vendor agrees to maintain the following minimum insurance requirements for the duration of this Agreement. All policies held by Vendor to adhere to this term shall be written by a carrier with a financial size category of VII and at least a rating of "A-" by A.M. Best Key Rating Guide. The coverages and limits are to be considered minimum requirements and in no way limit the liability of the Vendor(s). Any immunity available to TIPS or TIPS Members shall not be used as a defense by the contractor's insurance policy. Only deductibles applicable to property damage are acceptable, unless proof of retention funds to cover said deductibles is provided. "Claims made" policies will not be accepted. Vendor's required minimum coverage shall not be suspended,



voided, cancelled, non-renewed or reduced in coverage or in limits unless replaced by a policy that provides the minimum required coverage except after thirty (30) days prior written notice by certified mail, return receipt requested has been given to TIPS or the TIPS Member if a project or pending delivery of an order is ongoing. Upon request, certified copies of all insurance policies shall be furnished to the TIPS or the TIPS Member. Vendor agrees that when Vendor or its subcontractors are liable for any damages or claims, Vendor's policy, shall be primary over any other valid and collectible insurance carried by the Member or TIPS.

General Liability: \$1,000,000 each Occurrence/Aggregate  
Automobile Liability: \$300,000 Includes owned, hired & non-owned  
Workers' Compensation: Statutory limits for the jurisdiction in which the Vendor performs under this Agreement. If Vendor performs in multiple jurisdictions, Vendor shall maintain the statutory limits for the jurisdiction with the greatest dollar policy limit requirement.  
Umbrella Liability: \$1,000,000 each Occurrence/Aggregate

32. **Waiver.** No waiver of any single breach or multiple breaches of any provision of this Agreement shall be construed to be a waiver of any breach of any other provision. No delay in acting regarding any breach of any provision shall be construed to be a waiver of such breach.
33. **Binding Agreement.** This Agreement shall be binding and inure to the benefit of the Parties hereto and their respective heirs, legal successors, and assigns.
34. **Headings.** The paragraph headings contained in this Agreement are included solely for convenience of reference and shall not in any way affect the meaning or interpretation of any of the provisions of this Agreement.
35. **Choice of Law and Venue.** This Agreement shall be governed by, construed, and enforced in accordance with the laws of the State of Texas. Any proceeding, claim, action, or alternative dispute resolution arising out of or relating to this Agreement or involving TIPS shall be brought in a State Court of competent jurisdiction in Camp County, Texas, or if Federal Court is legally required, a Federal Court of competent jurisdiction in the Eastern District of Texas, and each of the Parties irrevocably submits to the exclusive jurisdiction of said court in any such proceeding, waives any objection it may now or hereafter have to venue or to convenience of forum, agrees that all claims in respect of the proceeding shall be heard and determined only in any such court, and agrees not to bring any proceeding arising out of or relating to this procurement process or any contract resulting from or and contemplated transaction in any other court. The Parties agree that either or both of them may file a copy of this paragraph with any court as written evidence of the knowing, voluntary and freely bargained for agreement between the Parties irrevocably to waive any objections to venue or to convenience of forum.
36. **Relationship of the Parties.** Nothing contained in this Agreement shall be construed to make one Party an agent of the other Party nor shall either party have any authority to bind the other in any respect, unless expressly authorized by the other party in writing. The Parties are independent contractors and nothing in this Agreement creates a relationship of employment, trust, agency or partnership between them.
37. **Assignment.** No assignment of this Agreement or of any duty or obligation of performance hereunder, shall be made in whole or in part by a Party hereto without the prior written consent of the other Party. Written consent of TIPS shall not be unreasonably withheld.
38. **Minimum Condition and Warranty Requirements for TIPS Sales.** All goods quoted or sold through a TIPS Sale shall be new unless clearly stated otherwise in writing. All new goods and services shall include the applicable manufacturers minimum standard warranty unless otherwise agreed to in the Supplemental Agreement.
39. **Minimum Customer Support Requirements for TIPS Sales.** Vendor shall provide timely and commercially reasonable support for TIPS Sales or as agreed to in the applicable Supplemental Agreement.
40. **Minimum Shipping Requirements for TIPS Sales.** Vendor shall ship, deliver, or provide ordered goods and services within a commercially reasonable time after acceptance of the order. If a delay in delivery is anticipated, Vendor shall notify the TIPS Member as to why delivery is delayed and provide an updated estimated time for completion. The TIPS Member may cancel the order if the delay is not commercially acceptable or not consistent with the Supplemental Agreement applicable to the order.
41. **Minimum Vendor License Requirements.** Vendor shall maintain, in current status, all federal, state, and local licenses, bonds and permits required for the operation of the business conducted by Vendor. Vendor shall remain fully informed of and in compliance with all ordinances and regulations pertaining to the lawful provision of goods or services under the TIPS Agreement. TIPS and TIPS Members reserve the right to stop work and/or cancel a TIPS Sale or terminate this or any TIPS Sale Supplemental Agreement involving

Vendor if Vendor's license(s) required to perform under this Agreement or under the specific TIPS Sale have expired, lapsed, are suspended or terminated subject to a 30-day cure period unless prohibited by applicable statute or regulation.

**42. Minimum Vendor Legal Requirements.** Vendor shall remain aware of and comply with this Agreement and all local, state, and federal laws governing the sale of products/services offered by Vendor under this contract. Such applicable laws, ordinances, and policies must be complied with even if not specified herein.

**43. Minimum Site Requirements for TIPS Sales (when applicable to TIPS Sale).**

**Cleanup:** When performing work on site at a TIPS Member's property, Vendor shall clean up and remove all debris and rubbish resulting from their work as required or directed by the TIPS Member or as agreed by the parties. Upon completion of work, the premises shall be left in good repair and an orderly, neat, clean and unobstructed condition.

**Preparation:** Vendor shall not begin a project for which a TIPS Member has not prepared the site, unless Vendor does the preparation work at no cost, or until TIPS Member includes the cost of site preparation in the TIPS Sale Site preparation includes, but is not limited to: moving furniture, installing wiring for networks or power, and similar pre-installation requirements.

**Registered Sex Offender Restrictions:** For work to be performed at schools, Vendor agrees that no employee of Vendor or a subcontractor who has been adjudicated to be a registered sex offender will perform work at any time when students are, or reasonably expected to be, present unless otherwise agreed by the TIPS Member. Vendor agrees that a violation of this condition shall be considered a material breach and may result in the cancellation of the TIPS Sale at the TIPS Member's discretion. Vendor must identify any additional costs associated with compliance of this term. If no costs are specified, compliance with this term will be provided at no additional charge.

**Safety Measures:** Vendor shall take all reasonable precautions for the safety of employees on the worksite, and shall erect and properly maintain all necessary safeguards for protection of workers and the public. Vendor shall post warning signs against all hazards created by the operation and work in progress. Proper precautions shall be taken pursuant to state law and standard practices to protect workers, general public and existing structures from injury or damage.

**Smoking:** Persons working under Agreement shall adhere to the TIPS Member's or local smoking statutes, codes, ordinances, and policies.

**44. Payment for TIPS Sales.** TIPS Members may make payments for TIPS Sales directly to Vendor, Vendor's Authorized Reseller, or as otherwise agreed to in the applicable Supplemental Agreement after receipt of the invoice and in compliance with applicable payment statutes. Regardless of how payment is issued or received for a TIPS Sale, Vendor is responsible for all reporting and TIPS Administration Fee payment requirements as stated herein.

**45. Marketing.** Vendor agrees to allow TIPS to use their name and logo within the TIPS website, database, marketing materials, and advertisements unless Vendor negotiates this term to include a specific acceptable-use directive. Any use of TIPS' name and logo or any form of publicity, inclusive of press release, regarding this Agreement by Vendor must have prior approval from TIPS which will not be unreasonably withheld. Request may be made by email to [tips@tips-usa.com](mailto:tips@tips-usa.com). For marketing efforts directed to TIPS Members, Vendor must request and execute a separate Joint Marketing Disclaimer, at [marketing@tips-usa.com](mailto:marketing@tips-usa.com), before TIPS can release contact information for TIPS Member entities for the purpose of marketing your TIPS contract(s). Vendor must adhere to strict Marketing Requirements once a disclaimer is executed. The Joint Marketing Disclaimer is a supplemental agreement specific to joint marketing efforts and has no effect on the terms of the TIPS Vendor Agreement. Vendor agrees that any images, photos, writing, audio, clip art, music, or any other intellectual property ("Property") or Vendor Data utilized, provided, or approved by Vendor during the course of the joint marketing efforts are either the exclusive property of Vendor, or Vendor has all necessary rights, license, and permissions to utilize said Property in the joint marketing efforts. Vendor agrees that they shall indemnify and hold harmless TIPS and its employees, officers, agents, representatives, contractors, assignees, designees, and TIPS Members from any and all claims, damages, and judgments involving infringement of patent, copyright, trade secrets, trade or services marks, and any other intellectual or intangible property rights and/or claims arising from the Vendor's (including Vendor's officers', employees', agents', Authorized Resellers', subcontractors', licensees', or invitees') unauthorized use or distribution of Vendor Data and Property.

**46. Tax Exempt Status of TIPS Members.** Most TIPS Members are tax exempt entities and the laws and regulations applicable to the specific TIPS Member customer shall control.

**47. Automatic Renewal Limitation for TIPS Sales.** No TIPS Sale may incorporate an automatic renewal clause that exceeds month to month terms with which the TIPS Member must comply. All renewal terms incorporated into a TIPS Sale Supplemental Agreement

shall only be valid and enforceable when Vendor received written confirmation of acceptance of the renewal term from the TIPS Member for the specific renewal term. The purpose of this clause is to avoid a TIPS Member inadvertently renewing an Agreement during a period in which the governing body of the TIPS Member has not properly appropriated and budgeted the funds to satisfy the Agreement renewal. Any TIPS Sale Supplemental Agreement containing an "Automatic Renewal" clause that conflicts with these terms is rendered void and unenforceable.

- 48. Choice of Law Limitation for TIPS Sales.** Vendor agrees that if any "Choice of Law" provision is included in any TIPS Sale agreement/contract between Vendor and a TIPS Member, that clause must provide that the "Choice of Law" applicable to the TIPS Sale agreement/contract between Vendor and TIPS Member shall be the state where the TIPS Member operates unless the TIPS Member expressly agrees otherwise. Any TIPS Sale Supplemental Agreement containing a "Choice of Law" clause that conflicts with these terms is rendered void and unenforceable.
- 49. Venue Limitation for TIPS Sales.** Vendor agrees that if any "Venue" provision is included in any TIPS Sale Agreement/contract between Vendor and a TIPS Member, that clause must provide that the "Venue" for any litigation or alternative dispute resolution shall be in the state and county where the TIPS Member operates unless the TIPS Member expressly agrees otherwise. Any TIPS Sale Supplemental Agreement containing a "Venue" clause that conflicts with these terms is rendered void and unenforceable.
- 50. Indemnity Limitation for TIPS Sales.** Texas and other jurisdictions restrict the ability of governmental entities to indemnify others. Vendor agrees that if any "Indemnity" provision which requires the TIPS Member to indemnify Vendor is included in any TIPS sales agreement/contract between Vendor and a TIPS Member, that clause must either be stricken or qualified by including that such indemnity is only permitted, "to the extent permitted by the laws and constitution of [TIPS Member's State]" unless the TIPS Member expressly agrees otherwise. Any TIPS Sale Supplemental Agreement containing an "Indemnity" clause that conflicts with these terms is rendered void and unenforceable.
- 51. Arbitration Limitation for TIPS Sales.** Vendor agrees that if any "Arbitration" provision is included in any TIPS Sale agreement/contract between Vendor and a TIPS Member, that clause may not require that the arbitration is mandatory or binding. Vendor agrees that if any "Arbitration" provision is included in any TIPS Sale agreement/contract between Vendor and a TIPS Member, that clause provides for only voluntary and non-binding arbitration unless the TIPS Member expressly agrees otherwise. Any TIPS Sale Supplemental Agreement containing a "Arbitration" clause that conflicts with these terms is rendered void and unenforceable.

In Witness Whereof, the parties hereto, each acting under due and proper authority, have signed this Agreement.

**TIPS VENDOR AGREEMENT SIGNATURE**  
**FORM TIPS RFP 230501 Agricultural and Animal**  
**Equipment, Supplies, and Services**

Vendor Name: PRIEFERT MFG. CO., INC.

Vendor Address: 2630 SOUTH JEFFERSON AVE.

City: MOUNT PLEASANT State: 75455 Zip Code:

Vendor Authorized Signatory Name: ALAN SWARTS

Vendor Authorized Signatory Title: SALES MANAGER

Vendor Authorized Signatory Phone: 800-527-8616

Vendor Authorized Signatory Email: ASWARTS@PRIEFERT.COM

Vendor Authorized Signature: *Alan Swarts* Date: 5-15-2023

*(The following is for TIPS completion only)*

TIPS Authorized Signatory Name: Dr. Fitts

TIPS Authorized Signatory Title: Executive Director

TIPS Authorized Signature: *David Wayne Fitts* Date: 7/25/2023





**230501**

**Priefert Mfg Co Inc  
Supplier Response**

**Event Information**

Number: 230501

Title: Agricultural and Animal Equipment, Supplies, and Services

Type: Request for Proposal

Issue Date: 5/4/2023

Deadline: 6/16/2023 03:00 PM (CT)

Notes: This is a solicitation issued by The Interlocal Purchasing System (TIPS), a department of Texas Region 8 Education Service Center. It is an Indefinite Delivery, Indefinite Quantity ("IDIQ") solicitation. It will result in contracts that provide, through adoption/"piggyback" an indefinite quantity of supplies/services, during a fixed period of time, to TIPS public entity and qualifying non-profit "TIPS Members" throughout the nation. Thus, there is no specific project or scope of work to review. Rather this solicitation is issued as a prospective award for utilization when any TIPS Member needs the goods or services offered during the life of the agreement.

**IF YOU CURRENTLY HOLDS TIPS CONTRACT 200501 AGRICULTURAL AND ANIMAL EQUIPMENT, SUPPLIES AND SERVICES ("200501"), YOU MUST RESPOND TO THIS SOLICITATION TO PREVENT LAPSE OF CONTRACT UNLESS YOU HOLD ANOTHER CURRENT TIPS CONTRACT THAT COVERS ALL OF YOUR AGRICULTURAL AND ANIMAL EQUIPMENT OFFERINGS. THIS AWARDED CONTRACT WILL REPLACE YOUR EXPIRING TIPS CONTRACT 200501.**

**IF YOU HOLD ANOTHER TIPS CONTRACT OTHER THAN 200501 WHICH COVERS ALL OF YOUR AGRICULTURAL AND ANIMAL EQUIPMENT OFFERINGS AND YOU ARE SATISFIED**

**WITH IT, THERE IS NO NEED TO RESPOND TO THIS SOLICITATION UNLESS YOU PREFER  
TO HOLD BOTH CONTRACTS.**

## **Contact Information**

Address: Region 8 Education Service Center  
4845 US Highway 271 North  
Pittsburg, TX 75686

Phone: +1 (866) 839-8477

Email: [bids@tips-usa.com](mailto:bids@tips-usa.com)

## Priefert Mfg Co Inc Information

Address: 2630 S Jefferson Ave  
Mt Pleasant, TX 75455  
Phone: (903) 572-1741  
Fax: (903) 572-2798  
Toll Free: (800) 527-8616  
Web Address: [www.priefert.com](http://www.priefert.com)

By submitting your response, you certify that you are authorized to represent and bind your company.

Raymundo Resendiz  
*Signature*

[rresendiz@priefert.com](mailto:rresendiz@priefert.com)  
*Email*

Submitted at 5/15/2023 04:05:08 PM (CT)

## Requested Attachments

### Vendor Agreement

230501 Vendor Agreement.pdf

The Vendor Agreement must be downloaded from the "Attachments" section of the IonWave eBid System, reviewed, Vendor Name placed in the line provided at the top, and uploaded to this location. If Vendor has proposed deviations to the Vendor Agreement, Vendor may assert so in the Attribute Questions and those shall be addressed during evaluation.

### Pricing Form 1

Priefert\_TIPS\_Marketplace\_Catalog.csv

Pricing Form 1 must be downloaded from the "Attachments" section of the IonWave eBid System, reviewed, properly completed as instructed, and uploaded to this location.

### Alternate or Supplemental Pricing Documents

TIPS-Stocking Price 2023.xls

Optional. If when completing Pricing Form 1 & Pricing Form 2 you direct TIPS to view additional, alternate, or supplemental pricing documentation, you may upload that documentation.

### Reference Form

Copy of 230501 Reference Form.xlsx

The Reference Form must be downloaded from the "Attachments" section of the IonWave eBid System, reviewed, properly completed, and uploaded to this location. The Reference Form must be uploaded in Excel format.

### Required Confidentiality Claim Form

signed 230501 Required Confidentiality Claim Form.pdf

The Required Confidentiality Claim Form must be downloaded from the "Attachments" section of the IonWave eBid System, reviewed, properly completed, and uploaded to this location. This is the only way for Vendor to assert confidentiality of any information submitted.

### Vendor's Warranties, Terms, and Conditions (Supplemental Vendor Information Only)

warranty.pdf

Optional. If Vendor would like to display any standard warranties, terms, or conditions which are often applicable to their offerings for TIPS and TIPS Member Customer consideration, Vendor may upload those at this location. These supplemental documents shall not be considered part of the TIPS Contract. Rather, they are Vendor Supplemental Information for marketing and informational purposes only.

### Conflict of Interest Questionnaire - Form CIQ

No response

Do not upload this form unless you have a reportable conflict with TIPS. There is an Attribute entitled "Conflict of Interest Questionnaire Requirement" immediately followed by an Attribute entitled "Conflict of Interest Questionnaire Requirement – Form CIQ – Continued." Properly respond to those Attributes and only upload this form if applicable/instructed. If upload is required based on your response to those Attributes, the Conflict of Interest Questionnaire – Form CIQ must be downloaded from the "Attachments" section of the IonWave eBid System, reviewed, properly completed, and uploaded at this location.

## Supplemental Vendor Information (Supplemental Vendor Information Only)

No response

Optional. If Vendor would like to display or include any brochures, promotional documents, marketing materials, or other Vendor Information for TIPS and TIPS Member Customer consideration, Vendor may upload those at this location.

These supplemental documents shall not be considered part of the TIPS Contract. Rather, they are Vendor Supplemental Information for marketing and informational purposes only.

## Disclosure of Lobbying Activities - Standard Form - LLL

No response

Do not upload this form unless Vendor has reportable lobbying activities. There are Attributes entitled, "2 CFR Part 200 or Federal Provision - Byrd Anti-Lobbying Amendment – Continued." Properly respond to those Attributes and only upload this form if applicable/instructed. If upload is required based on your response to those Attributes, the Disclosure of Lobbying Activities – Standard Form - LLL must be downloaded from the "Attachments" section of the IonWave eBid System, reviewed, properly completed, and uploaded to this location.

## Current Form W-9

2023 Priefert W-9.pdf

Vendor must upload their current IRS Tax Form W-9. The legal name, EIN, and d/b/a's listed should match the information provided herein exactly. This form will be utilized by TIPS to properly identify your entity.

## Certificates & Licenses (Supplemental Vendor Information Only)

No response

Optional. If Vendor would like to display any applicable certificates or licenses (including HUB certificates) for TIPS and TIPS Member Customer consideration, Vendor may upload those at this location. These supplemental documents shall not be considered part of the TIPS Contract. Rather, they are Vendor Supplemental Information for marketing and informational purposes only.

## Pricing Form 2

Copy of 230501 Pricing Form 2.xlsx

Pricing Form 2 must be downloaded from the "Attachments" section of the IonWave eBid System, reviewed, properly completed as instructed, and uploaded to this location.

## Vendor Agreement Signature Form

230501 Vendor Agreement Signature Form.pdf

The Vendor Agreement Signature Form must be downloaded from the "Attachments" section of the IonWave eBid System, reviewed, properly completed, and uploaded to this location. If Vendor has proposed deviations to the Vendor Agreement, Vendor may leave the signature line of this page blank and assert so in the Attribute Questions and those shall be addressed during evaluation.

## Vendor Logo (Supplemental Vendor Information Only)

No response

Optional. If Vendor desires that their logo be displayed on their public TIPS profile for TIPS and TIPS Member viewing, Vendor may upload that logo at this location. These supplemental documents shall not be considered part of the TIPS Contract. Rather, they are Vendor Supplemental Information for marketing and informational purposes only.

## Response Attachments

### BROPRIEFERT\_V17\_022\_finalProof.pdf

Priefert Blue Book Catalog

### BROEXPO\_V1\_0917.pdf

Priefert Expo Catalog

## Bid Attributes

### 1 Disadvantaged/Minority/Women Business & Federal HUBZone

Some participating public entities are required to seek Disadvantaged/Minority/Women Business & Federal HUBZone ("D/M/WBE/Federal HUBZone") vendors. Does Vendor certify that their entity is a D/M/WBE/Federal HUBZone vendor?

If you respond "Yes," you must upload current certification proof in the appropriate "Response Attachments" location.

NO



**2 Historically Underutilized Business (HUB)**

Some participating public entities are required to seek Historically Underutilized Business (HUB) vendors as defined by the Texas Comptroller of Public Accounts Statewide HUB Program. Does Vendor certify that their entity is a HUB vendor?

If you respond "Yes," you must upload current certification proof in the appropriate "Response Attachments" location.

No

**3 National Coverage**

Can the Vendor provide its proposed goods and services to all 50 US States?

Yes

**4 States Served**

If Vendor answered "No" to the question entitled "National Coverage," please list all states where vendor can provide the goods and services proposed directly below. Your response may dictate which potential TIPS Member customers consider purchasing your offerings.

No response

**5 Description of Vendor Entity and Vendor's Goods & Services**

If awarded, this description of Vendor and Vendor's goods and services will appear on the TIPS website for customer/public viewing.

Priefert

**6 Primary Contact Name**

Please identify the individual who will be primarily responsible for all TIPS matters and inquiries for the duration of the contract.

Alan Swarts

**7 Primary Contact Title**

Primary Contact Title

Sales Manager

**8 Primary Contact Email**

Please enter a valid email address that will definitely reach the Primary Contact.

aswarts@priefert.com

**9 Primary Contact Phone**

Numbers only, no symbols or spaces (Ex. 8668398477). The system will auto-populate your entry with commas once submitted which is appropriate and expected (Ex. 8,668,398,477).

Please provide the accurate and current phone number where the individual who will be primarily responsible for all TIPS matters and inquiries for the duration of the contract can be reached directly.

8005278616

**10 Primary Contact Fax**  
Numbers only, no symbols or spaces (Ex. 8668398477). The system will auto-populate your entry with commas once submitted which is appropriate and expected (Ex. 8,668,398,477).

**11 Primary Contact Mobile**  
Numbers only, no symbols or spaces (Ex. 8668398477). The system will auto-populate your entry with commas once submitted which is appropriate and expected (Ex. 8,668,398,477).

**12 Secondary Contact Name**  
Please identify the individual who will be secondarily responsible for all TIPS matters and inquiries for the duration of the contract.

**13 Secondary Contact Title**  
Secondary Contact Title

**14 Secondary Contact Email**  
Please enter a valid email address that will definitely reach the Secondary Contact.

**15 Secondary Contact Phone**  
Numbers only, no symbols or spaces (Ex. 8668398477). The system will auto-populate your entry with commas once submitted which is appropriate and expected (Ex. 8,668,398,477).

Please provide the accurate and current phone number where the individual who will be secondarily responsible for all TIPS matters and inquiries for the duration of the contract can be reached directly.

**16 Secondary Contact Fax**  
Numbers only, no symbols or spaces (Ex. 8668398477). The system will auto-populate your entry with commas once submitted which is appropriate and expected (Ex. 8,668,398,477).

**17 Secondary Contact Mobile**  
Numbers only, no symbols or spaces (Ex. 8668398477). The system will auto-populate your entry with commas once submitted which is appropriate and expected (Ex. 8,668,398,477).

**18 Administration Fee Contact Name**  
Please identify the individual who will be responsible for all payment, accounting, and other matters related to Vendor's TIPS Administration Fee due to TIPS for the duration of the contract.

**19 Administration Fee Contact Email**  
Please enter a valid email address that will definitely reach the Administration Fee Contact.

**20 Administration Fee Contact Phone**  
Numbers only, no symbols or spaces (Ex. 8668398477). The system will auto-populate your entry with commas once submitted which is appropriate and expected (Ex. 8,668,398,477).

**21 Purchase Order and Sales Contact Name**  
Please identify the individual who will be responsible for receiving and processing purchase orders and sales under the TIPS Contract.

**22 Purchase Order and Sales Contact Email**  
Please enter a valid email address that will definitely reach the Purchase Order and Sales Contact.

**23 Purchase Order and Sales Contact Phone**  
Numbers only, no symbols or spaces (Ex. 8668398477). The system will auto-populate your entry with commas once submitted which is appropriate and expected (Ex. 8,668,398,477).

**24 Company Website**  
Company Website (Format - www.company.com)

**25 Entity D/B/A's and Assumed Names**  
You must confirm that you are responding to this solicitation under your legal entity name. Go now to your Supplier Profile in this eBid System and confirm that your profile reflects your "Legal Name" as it is listed on your W9.  
  
In this question, please identify all of your entity's assumed names and D/B/A's. Please note that you will be identified publicly by the Legal Name under which you respond to this solicitation unless you organize otherwise with TIPS after award.

**26 Primary Address**  
Primary Address

|        |   |
|--------|---|
| 2<br>7 | <b>Primary Address City</b>   |
|        | Primary Address City<br><input type="text" value="MOUNT PLEASANT"/> |

|        |  |
|--------|--|
| 2<br>8 | <b>Primary Address State</b>   |
|        | Primary Address State (2 Digit Abbreviation)<br><input type="text" value="TEXAS"/> |

|        |   |
|--------|---|
| 2<br>9 | <b>Primary Address Zip</b>                                |
|        | Primary Address Zip<br><input type="text" value="75455"/> |

|        |  |
|--------|--|
| 3<br>0 | <b>Search Words Identifying Vendor</b>   |
|        | Please list all search words and phrases to be included in the TIPS database related to your entity. <b>Do not</b> list words which are not associated with the bid category/scope (See bid title for general scope). This will help users find you through the TIPS website search function. You may include product names, manufacturers, specialized services, and other words associated with the scope of this solicitation.<br><br><input type="text" value="ranch equipment, panels, gates, fence, rodeo, squeeze chute, corral systems, sweep systems, equine, livestock equipment, scales, hog pens, sheep pens, horse stalls, expo stalls, dog kennels, poultry equipment, cattle guards, roping chute, arena, horse walker, feeders, water tanks, bow gates, palpation cage, calf table, head gate"/> |

|        |  |
|--------|--|
| 3<br>1 | <b>Certification of Vendor Residency (Required by the State of Texas)</b>  |
|        | Does Vendor's parent company or majority owner:<br><br>(A) have its principal place of business in Texas; <b>or</b> (B) employ at least 500 persons in Texas?<br><br>Texas Education Code Section 44.031 requires that this information be considered in evaluation for certain contracts. However, Vendor response does not affect points, scoring, or potential award.<br><br><input type="text" value="Yes"/> |

|        |  |
|--------|--|
| 3<br>2 | <b>Vendor's Principal Place of Business (City)</b>   |
|        | In what city is Vendor's principal place of business located?<br><input type="text" value="MOUNT PLEASANT"/> |

|        |  |
|--------|--|
| 3<br>3 | <b>Vendor's Principal Place of Business (State)</b>  |
|        | In what state is Vendor's principal place of business located?<br><input type="text" value="TEXAS"/> |

|        |   |
|--------|---|
| 3<br>4 | <b>Vendor's Years in Business</b>   |
|        | How many years has the business submitting this proposal been operating in its current capacity and field of work?<br><input type="text" value="59"/> |



**3**  
**5** **Certification Regarding Entire TIPS Agreement**

Vendor agrees that, if awarded, Vendor's final TIPS Contract will consist of the provisions set forth in the finalized TIPS Vendor Agreement, Vendor's responses to these attribute questions, and: (1) The TIPS solicitation document resulting in this Agreement; (2) Any addenda or clarifications issued in relation to the TIPS solicitation; (3) All solicitation information provided to Vendor by TIPS through the TIPS eBid System; (3) Vendor's entire proposal response to the TIPS solicitation including all accepted required attachments, acknowledged notices and certifications, accepted negotiated terms, accepted pricing, accepted responses to questions, and accepted written clarifications of Vendor's proposal, and; any properly included attachments to the TIPS Contract.

Does Vendor agree?

**3**  
**6** **Minimum Percentage Discount Offered to TIPS Members on all Goods and Services (READ CAREFULLY)**

**Please read thoroughly and carefully as an error on your response can render your contract award unusable.**

TIPS Members often turn to TIPS Contracts for ease of use and to receive discounted pricing.

***What is the minimum percentage discount that you can offer TIPS Members off of all goods and service pricing (whether offered through Pricing Form 1, Pricing Form 2, or in another accepted format) that you offer? Only limited goods/services specifically identified and excluded from this discount in Vendor's original proposal may be excluded from this discount.***

Vendor must respond with a percentage from 0%-100%. The percentage discount that you input below will be applied to your "Catalog Pricing", as defined in the solicitation, for all TIPS Sales made during the life of the contract. You cannot alter this percentage discount once the solicitation legally closes. You will always be required to discount every TIPS Sale by the percentage included below with the exception of limited goods/services specifically identified and excluded from this discount in Vendor's original proposal. If you add goods or services to your "Catalog Pricing" during the life of the contract, you will be required to sell those new items with this discount applied.

**Example:** In this example, you enter a 10% minimum percentage discount below. In year-one of your TIPS Contract, your published "Catalog Pricing" (website/store/published pricing) for "Tablet A" is \$100 and for "Tablet Set-Up Service" is \$100. In this example, you must sell those items under the TIPS Contract at the proposed 10% discounted price of: "Tablet A" - \$90, "Tablet Set-Up Service" - \$90. In year two of your TIPS Contract, you update your "Catalog Pricing" with the market. You add "Tablet B" to your "Catalog Pricing" for \$200 and have increased the price of "Tablet A" to \$110 and the price of "Tablet Set-Up Service" to \$110. In this example, after the "Catalog Pricing" update, you must still sell those items under the TIPS Contract at the proposed 10% discounted price of: "Tablet A" - \$99, "Tablet Set-Up Service" - \$99, and "Tablet B" - \$180.00.

With the exception of limited goods/services specifically identified and excluded from this discount in Vendor's original proposal, if you cannot honor the discount on all goods and items now included or which may be added in the future with certainty, then you should offer a lesser discount percentage below.

***What is the minimum percentage discount that you can offer TIPS Members off of all goods and service pricing (whether offered through Pricing Form 1, Pricing Form 2, or in another accepted format) that you offer?***

**37 Honoring Vendor's Minimum Percentage Discount**

Vendor is asked in these Attribute Questions to provide a Minimum Percentage Discount offered to TIPS Members on all goods and services sold under the TIPS Contract. Points will be assigned for your response and scoring of your proposal will be affected. A "YES" answer will be awarded the maximum 10 points and a "NO" answer will be awarded 0 points.

Does Vendor agree to honor the Minimum Percentage Discount off of their TIPS "Catalog Pricing" that Vendor proposed for all TIPS Sales made for the duration of the TIPS Contract?

**38 Volume and Additional Discounts**

In addition to the Minimum Percentage Discount proposed herein, does Vendor ever expect and intend to offer additional, greater, or volume discounts to TIPS Members?

Point(s) may be assigned for your response in the category of "Pricing" during scoring and evaluation.

**39 "Catalog Pricing" and Pricing Requirements**

This is a requirement of the TIPS Contract and is non-negotiable.

In this solicitation and resulting contract, "Catalog Pricing" shall be defined as:

"The then available list of goods or services, in the most current listing regardless of date, that takes the form of a catalog, price list, price schedule, shelf-price or other viewable format that:

- A. is regularly maintained by the manufacturer or Vendor of an item; and
- B. is either published or otherwise available for review by TIPS or a customer during the purchase process;
- C. to which the Minimum Percentage Discount proposed by the proposing Vendor may be applied.

If awarded on this TIPS Contract, for the duration of the contract, Vendor agrees to provide, upon request, their then current "Catalog Pricing." Or, in limited circumstances where Vendor has proposed the Percentage Mark-Up method of pricing in this proposal, proof of Vendor's "cost" may be accepted by TIPS in place of catalog pricing.

**4** **EXCEPTIONS & DEVIATIONS TO TIPS STANDARD TERMS AND CONDITIONS**

**0**

Vendor agrees that, if awarded, Vendor's final TIPS Contract will consist of the provisions set forth in the finalized TIPS Vendor Agreement, Vendor's responses to these attribute questions, and: (1) The TIPS solicitation document resulting in this Agreement; (2) Any addenda or clarifications issued in relation to the TIPS solicitation; (3) All solicitation information provided to Vendor by TIPS through the TIPS eBid System; (3) Vendor's entire proposal response to the TIPS solicitation including all accepted required attachments, acknowledged notices and certifications, accepted negotiated terms, accepted pricing, accepted responses to questions, and accepted written clarifications of Vendor's proposal, and; any properly included attachments to the TIPS Contract. In the event of conflict between the terms of the finalized Vendor Agreement and one of the incorporated documents the terms and conditions which are in the best interest of governmental/qualifying non-profit TIPS Members shall control at TIPS sole discretion.

If Vendor responds, "No, Vendor does not agree" to this Attribute, after this solicitation legally closes and TIPS begins evaluating Vendor's file, TIPS will provide Vendor with a draft Word Document version of the Vendor Agreement and will be instructed to include all requested negotiations as redline edits for TIPS consideration. This is the only proper way to submit proposed deviations for TIPS consideration. TIPS reserves the right to accept, decline, or modify Vendor's requested negotiated terms. For this reason, answering "No, Vendor does not agree" may ultimately delay or prevent award.

Does Vendor agree with TIPS standard terms and conditions as presented in the TIPS solicitation document (RFP, RCSP, RFQ, or other) and the TIPS Vendor Agreement document?

Yes

**4** **TIPS Sales Reporting Requirements**

**1**

**This is a requirement of the TIPS Contract and is non-negotiable.**

By submitting this proposal, Vendor certifies that Vendor will properly report all TIPS sales. With the exception of TIPS Automated Vendors, who have signed an exclusive agreement with TIPS regarding reporting, all TIPS Sales must be reported to TIPS by either:

(1) Emailing the purchase order or similar purchase document (with Vendor's Name, as known to TIPS, and the TIPS Contract Name and Number included) to TIPS at tipspo@tips-usa.com with "Confirmation Only" in the subject line of the email within three business days of Vendor's acceptance of the order, or;

(2) Within 3 business days of the order being accepted by Vendor, Vendor must login to the TIPS Vendor Portal and successfully self-report all necessary sale information within the Vendor Portal and confirm that it shows up accurately on your current Vendor Portal statement.

No other method of reporting is acceptable unless agreed to by the Parties in writing. Failure to report all sales pursuant to this provision may result in immediate cancellation of Vendor's TIPS Contract(s) for cause at TIPS' sole discretion.

**4**  
**2** **TIPS Administration Fee Requirement and Acknowledgment**

**This is a requirement of the TIPS Contract and is non-negotiable.**

The collection of fees by TIPS, a government entity, for performance of these procurement services is required pursuant to Texas Government Code Section 791.011 et. seq. The TIPS Administration Fee is the amount legally owed by Vendor to TIPS for TIPS Sales made by Vendor. The TIPS Administration Fee amount is typically a set percentage of each TIPS Sale legally due to TIPS, but the exact TIPS Administration Fee for this Contract is published in the corresponding RFP or RCSP document. TIPS Administration Fees are due to TIPS immediately upon Vendor's receipt of payment, including partial payment, for a TIPS Sale.

By submitting a proposal, Vendor agrees that it has read, understands, and agrees to the published TIPS Administration Fee amount, calculation, and payment requirements. By submitting a proposal Vendor further confirms that all TIPS Pricing includes the TIPS Administration Fee and Vendor will not show adding the TIPS Administration Fee as a charge or line-item in any TIPS Sale.

**4**  
**3** **TIPS Member Access to Vendor Proposal & Documentation**

**This is a requirement of the TIPS Contract and is non-negotiable.**

Notwithstanding any other information provided in this solicitation or Vendor designation of certain documentation as confidential or proprietary, Vendor's submission of this proposal constitutes Vendor's express consent to the disclosure of Vendor's comprehensive proposal, including any information deemed confidential or proprietary, **to TIPS Members**. The proposing Vendor agrees that TIPS shall not be responsible or liable for any use or distribution of information or documentation to TIPS Members or by TIPS Members. By submitting this proposal, Vendor certifies the foregoing.

**4**  
**4** **Non-Collusive Bidding Certificate**

**This is a requirement of the TIPS Contract and is non-negotiable.**

By submission of this proposal, the Vendor certifies that:

- 1) This proposal has been independently arrived at without collusion with any other entity, bidder, or with any competitor;
- 2) This proposal has not been knowingly disclosed and will not be knowingly disclosed, prior to the opening of bids, or proposals for this project, to any other bidder, competitor or potential competitor;
- 3) No attempt has been or will be made to induce any other person, partnership or corporation to modify, submit, or not to submit a bid or proposal; and
- 4) The person signing this bid or proposal certifies that they are duly authorized to execute this proposal/contract on behalf of Vendor and they have fully informed themselves regarding the accuracy of the statements contained in this certification, and under the penalties being applicable to the bidder as well as to the person signing in its behalf;

**4** **Antitrust Certification Statements (Tex. Government Code § 2155.005)**

**5** **This is a requirement of the TIPS Contract and is non-negotiable.**

By submission of this bid or proposal, Vendor certifies under penalty of perjury of the laws of the State of Texas that:

(1) I am duly authorized to execute this proposal/contract on my own behalf or on behalf of the company, corporation, firm, partnership or individual (Vendor) identified herein;

(2) In connection with this proposal, neither I nor any representative of Vendor has violated any provision of the Texas Free Enterprise and Antitrust Act, Tex. Bus. & Comm. Code Chapter 15;

(3) In connection with this proposal, neither I nor any representative of the Vendor has violated any federal antitrust law;

(4) Neither I nor any representative of Vendor has directly or indirectly communicated any of the contents of this bid to a competitor of the Company or any other company, corporation, firm, partnership or individual engaged in the same line of business as the Company.

**4** **Limitation on Out-of-State Litigation - Texas Business and Commerce Code § 272**

**6** **This is a requirement of the TIPS Contract and is non-negotiable.**

Texas Business and Commerce Code § 272 prohibits a construction contract, or an agreement collateral to or affecting the construction contract, from containing a provision making the contract or agreement, or any conflict arising under the contract or agreement, subject to another state's law, litigation in the courts of another state, or arbitration in another state. If included in Texas construction contracts, such provisions are voidable by a party obligated by the contract or agreement to perform the work.

By submission of this proposal, Vendor acknowledges this law and ***if Vendor enters into a construction contract with a Texas TIPS Member*** under this procurement, Vendor certifies compliance.

**4** **Required Confidentiality Claim Form**

**7** **This is a requirement of the TIPS Contract and is non-negotiable.**

TIPS provides the required TIPS Confidentiality Claim Form in the "Attachments" section of this solicitation. Vendor must execute this form by either signing and waiving any confidentiality claim, or designating portions of Vendor's proposal confidential. If Vendor considers any portion of Vendor's proposal to be confidential and not subject to public disclosure pursuant to Chapter 552 Texas Gov't Code or other law(s) and orders, Vendor must have identified the claimed confidential materials through proper execution of the Confidentiality Claim Form.

If TIPS receives a public information act or similar request, any responsive documentation not deemed confidential by you in this manner will be automatically released. For Vendor documents deemed confidential by you in this manner, TIPS will follow procedures of controlling statute(s) regarding any claim of confidentiality and shall not be liable for any release of information required by law, including Attorney General determination and opinion.

Notwithstanding any other Vendor designation of Vendor's proposal as confidential or proprietary, Vendor's submission of this proposal constitutes Vendor's agreement that proper execution of the required TIPS Confidentiality Claim Form is the only way to assert any portion of Vendor's proposal as confidential.

**48 Non-Discrimination Statement and Certification**

**This is a requirement of the TIPS Contract and is non-negotiable.**

In accordance with Federal civil rights law, all U.S. Departments, including but not limited to the USDA, USDE, FEMA, are prohibited from discriminating based on race, color, national origin, religion, sex, gender identity (including gender expression), sexual orientation, disability, age, marital status, family/parental status, income derived from a public assistance program, political beliefs, or reprisal or retaliation for prior civil rights activity, in any program or activity conducted or funded by federal funds (not all bases apply to all programs).

Vendor certifies that Vendor will comply with applicable Non-Discrimination and Equal Opportunity provisions set forth in TIPS Member Customers' policies and other regulations at the local, state, and federal levels of governments.

Yes, I certify (Yes)

**49 Limitation of Vendor Indemnification and Similar Clauses**

**This is a requirement of the TIPS Contract and is non-negotiable.**

TIPS, a department of Region 8 Education Service Center, a political subdivision, and local government entity of the State of Texas, is prohibited from indemnifying third-parties (pursuant to the Article 3, Section 52 of the Texas Constitution) except as otherwise specifically provided for by law or as ordered by a court of competent jurisdiction. Article 3, Section 52 of the Texas Constitution states that "no debt shall be created by or on behalf of the State ... " and the Texas Attorney General has opined that a contractually imposed obligation of indemnity creates a "debt" in the constitutional sense. Tex. Att'y Gen. Op. No. MW-475 (1982). Thus, contract clauses which require TIPS to indemnify Vendor, pay liquidated damages, pay attorney's fees, waive Vendor's liability, or waive any applicable statute of limitations must be deleted or qualified with "to the extent permitted by the Constitution and Laws of the State of Texas."

Does Vendor agree?

Yes, I Agree (Yes)

**50 Alternative Dispute Resolution Limitations**

**This is a requirement of the TIPS Contract and is non-negotiable.**

TIPS, a department of Region 8 Education Service Center, a political subdivision, and local government entity of the State of Texas, does not agree to binding arbitration as a remedy to dispute and no such provision shall be permitted in this Agreement with TIPS. Vendor agrees that any claim arising out of or related to this Agreement, except those specifically and expressly waived or negotiated within this Agreement, may be subject to non-binding mediation at the request of either party to be conducted by a mutually agreed upon mediator as prerequisite to the filing of any lawsuit arising out of or related to this Agreement. Mediation shall be held in either Camp or Titus County, Texas. Agreements reached in mediation will be subject to the approval by the Region 8 ESC's Board of Directors, authorized signature of the Parties if approved by the Board of Directors, and, once approved by the Board of Directors and properly signed, shall thereafter be enforceable as provided by the laws of the State of Texas.

Does Vendor agree?

**5**  
**1** **No Waiver of TIPS Immunity**

**This is a requirement of the TIPS Contract and is non-negotiable.**

Vendor agrees that nothing in this Agreement shall be construed as a waiver of sovereign or government immunity; nor constitute or be construed as a waiver of any of the privileges, rights, defenses, remedies, or immunities available to Region 8 Education Service Center or its TIPS Department. The failure to enforce, or any delay in the enforcement, of any privileges, rights, defenses, remedies, or immunities available to Region 8 Education Service Center or its TIPS Department under this Agreement or under applicable law shall not constitute a waiver of such privileges, rights, defenses, remedies, or immunities or be considered as a basis for estoppel.

Does Vendor agree?

Yes, Vendor agrees (Yes)

**5**  
**2** **Payment Terms and Funding Out Clause**

**This is a requirement of the TIPS Contract and is non-negotiable.**

Vendor agrees that TIPS and TIPS Members shall not be liable for interest or late-payment fees on past-due balances at a rate higher than permitted by the laws or regulations of the jurisdiction of the TIPS Member.

Funding-Out Clause: Vendor agrees to abide by the applicable laws and regulations, including but not limited to Texas Local Government Code § 271.903, or any other statutory or regulatory limitation of the jurisdiction of any TIPS Member, which requires that contracts approved by TIPS or a TIPS Member are subject to the budgeting and appropriation of currently available funds by the entity or its governing body.

Does Vendor agree?

Yes, Vendor agrees (Yes)

**5**  
**3** **Certification Regarding Prohibition of Certain Terrorist Organizations (Tex. Gov. Code 2270)**

Vendor certifies that Vendor is not a company identified on the Texas Comptroller's list of companies known to have contracts with, or provide supplies or services to, a foreign organization designated as a Foreign Terrorist Organization by the U.S. Secretary of State.

Does Vendor certify?

Yes

**5**  
**4** **Certification Regarding Prohibition of Boycotting Israel (Tex. Gov. Code 2271)**

If (a) Vendor is not a sole proprietorship; (b) Vendor has ten (10) or more full-time employees; and (c) this Agreement or any agreement with a TIPS Member under this procurement has value of \$100,000 or more, the following certification shall apply; otherwise, this certification is not required. Vendor certifies, where applicable, that neither the Vendor, nor any affiliate, subsidiary, or parent company of Vendor, if any, boycotts Israel, and Vendor agrees that Vendor and Vendor Companies will not boycott Israel during the term of this Agreement. For purposes of this Agreement, the term "boycott" shall mean and include refusing to deal with, terminating business activities with, or otherwise taking any action that is intended to penalize, inflict economic harm on, or limit commercial relations with Israel, or with a person or entity doing business in Israel or in an Israeli-controlled territory but does not include an action made for ordinary business purposes.

When applicable, does Vendor certify?

Yes



**Certification Regarding Prohibition of Contracts with Certain Foreign-Owned Companies (Tex. Gov. Code 2274)**

Certain public entities are prohibited from entering into a contract or other agreement relating to critical infrastructure that would grant Vendor direct or remote access to or control of critical infrastructure in this state, excluding access specifically allowed by a customer for product warranty and support purposes.

Vendor certifies that neither it nor its parent company nor any affiliate of Vendor or its parent company, is (1) owned by or the majority of stock or other ownership interest of the company is held or controlled by individuals who are citizens of China, Iran, North Korea, Russia, or a designated country; (2) a company or other entity, including governmental entity, that is owned or controlled by citizens of or is directly controlled by the government of China, Iran, North Korea, Russia, or a designated country; or (3) headquartered in China, Iran, North Korea, Russia, or a designated country.

For purposes of this certification, "critical infrastructure" means "a communication infrastructure system, cybersecurity system, electric grid, hazardous waste treatment system, or water treatment facility." Vendor certifies that Vendor will not grant direct or remote access to or control of critical infrastructure, except for product warranty and support purposes, to prohibited individuals, companies, or entities, including governmental entities, owned, controlled, or headquartered in China, Iran, North Korea, Russia, or a designated country, as determined by the Governor.

When applicable, does Vendor certify?

**5 Certification Regarding Prohibition of Discrimination Against Firearm and Ammunition Industries (Tex.  
6 Gov. Code 2274)**

If (a) Vendor is not a sole proprietorship; (b) Vendor has at least ten (10) full-time employees; and (c) this Agreement or any Supplemental Agreement with certain public entities have a value of at least \$100,000 that is paid wholly or partly from public funds; (d) the Agreement is not excepted under Tex. Gov. Code 2274 and (e) the purchasing public entity has determined that Vendor is not a sole-source provider or the purchasing public entity has not received any bids from a company that is able to provide this written verification, the following certification shall apply; otherwise, this certification is not required.

Vendor certifies that Vendor, or association, corporation, partnership, joint venture, limited partnership, limited liability partnership, or limited liability company, including a wholly owned subsidiary, majority-owned subsidiary parent company, or affiliate of these entities or associations, that exists to make a profit, does not have a practice, policy, guidance, or directive that discriminates against a firearm entity or firearm trade association and will not discriminate during the term of this contract against a firearm entity or firearm trade association.

For purposes of this Agreement, “discriminate against a firearm entity or firearm trade association” shall mean, with respect to the entity or association, to: “(1) refuse to engage in the trade of any goods or services with the entity or association based solely on its status as a firearm entity or firearm trade association; (2) refrain from continuing an existing business relationship with the entity or association based solely on its status as a firearm entity or firearm trade association; or (3) terminate an existing business relationship with the entity or association based solely on its status as a firearm entity or firearm trade association.”

“Discrimination against a firearm entity or firearm trade association” does not include: “(1) the established policies of a merchant, retail seller, or platform that restrict or prohibit the listing or selling of ammunition, firearms, or firearm accessories; and (2) a company’s refusal to engage in the trade of any goods or services, decision to refrain from continuing an existing business relationship, or decision to terminate an existing business relationship to comply with federal, state, or local law, policy, or regulations or a directive by a regulatory agency, or for any traditional business reason that is specific to the customer or potential customer and not based solely on an entity’s or association’s status as a firearm entity or firearm trade association.”

When applicable, does Vendor certify?

Yes

**Certification Regarding Termination of Contract for Non-Compliance (Tex. Gov. Code 552.374)**

If Vendor is not a governmental body and (a) this Agreement or any Supplemental Agreement with a public entity has a stated expenditure of at least \$1 million in public funds for the purchase of goods or services by certain public entities; or (b) this Agreement or any Supplemental Agreement results in the expenditure of at least \$1 million in public funds for the purchase of goods or services by certain public entities in their fiscal year, the following certification shall apply; otherwise, this certification is not required.

As required by Tex. Gov. Code 552.374, the following statement is included in the RFP and the Agreement (unless the Agreement is (1) related to the purchase or underwriting of a public security; (2) is or may be used as collateral on a loan; or (3) proceeds from which are used to pay debt service of a public security of loan): "The requirements of Subchapter J, Chapter 552, Government Code, may apply to this solicitation and Agreement and the Vendor agrees that this Agreement and any applicable Supplemental Agreement can be terminated if Vendor knowingly or intentionally fails to comply with a requirement of that subchapter."

Pursuant to Chapter 552 of the Texas Government Code, Vendor certifies that Vendor shall: (1) preserve all contracting information related to this Agreement as provided by the records retention requirements applicable to TIPS or the purchasing TIPS Member for the duration of the Agreement; (2) promptly provide to TIPS or the purchasing TIPS Member any contracting information related to the Agreement that is in the custody or possession of Vendor on request of TIPS or the purchasing TIPS Member; and (3) on completion of the Agreement, either (a) provide at no cost to TIPS or the purchasing TIPS Member all contracting information related to the Agreement that is in the custody or possession of Vendor, or (b) preserve the contracting information related to the Agreement as provided by the records retention requirements applicable to TIPS or the purchasing TIPS Member.

When applicable, does Vendor certify?

5  
8

**Certification Regarding Prohibition of Boycotting Certain Energy Companies (Tex. Gov. Code 2274)**

If (a) Vendor is not a sole proprietorship; (b) Vendor has ten (10) or more full-time employees; and (c) this Agreement or any Supplemental Agreement with certain public entities has a value of \$100,000 or more that is to be paid wholly or partly from public funds, the following certification shall apply; otherwise, this certification is not required.

Vendor certifies that Vendor, or any wholly owned subsidiary, majority-owned subsidiary, parent company, or affiliate of these entities or business associations, if any, do not boycott energy companies and will not boycott energy companies during the term of the Agreement or any applicable Supplemental Agreement.

For purposes of this certification the term "company" shall mean an organization, association, corporation, partnership, joint venture, limited partnership, limited liability partnership, or limited liability company, that exists to make a profit.

The term "boycott energy company" shall mean "without an ordinary business purpose, refusing to deal with, terminating business activities with, or otherwise taking any action intended to penalize, inflict economic harm on, or limit commercial relations with a company because the company (a) engages in the exploration, production, utilization, transportation, sale, or manufacturing of fossil fuel-based energy and does not commit or pledge to meet environmental standards beyond applicable federal and state law, or (b) does business with a company described by paragraph (a)." (See Tex. Gov. Code 809.001).

When applicable, does Vendor certify?

Yes

5  
9

**Felony Conviction Notice - Texas Education Code 44.034**

Texas Education Code, Section 44.034, Notification of Criminal History, Subsection (a), states, "a person or business entity that enters into a contract with a school district must give advance notice to the district if the person or an owner or operator of the business entity has been convicted of a felony. The notice must include a general description of the conduct resulting in the conviction of a felony."

Subsection (b) states, "a school district may terminate a contract with a person or business entity if the district determines that the person or business entity failed to give notice as required by Subsection (a) or misrepresented the conduct resulting in the conviction. The district must compensate the person or business entity for services performed before the termination of the contract."

Subsection (c) states, "This section does not apply to a publicly held corporation."

Vendor certifies one of the following:

- A. My firm is a publicly held corporation; therefore, this reporting requirement is not applicable, or;
- B. My firm is not owned nor operated by anyone who has been convicted of a felony, or;
- C. My firm is owned or operated by the following individual(s) who has/have been convicted of a felony.

If Vendor responds with Option (C), Vendor is required to provide information in the next attribute.

A. My firm is a publicly held corporation.

**60 Felony Conviction Notice - Texas Education Code 44.034 - Continued**

If Vendor selected Option (C) in the previous attribute, Vendor must provide the following information herein:

1. Name of Felon(s)
2. The Felon(s) title/role in Vendor's entity, and
3. Details of Felon(s) Conviction(s).

**61 Conflict of Interest Questionnaire Requirement**

Vendor agrees that it has looked up, read, and understood the current version of Texas Local Government Code Chapter 176 which generally requires disclosures of conflicts of interests by Vendor hereunder if Vendor:

- (1) has an employment or other business relationship with a local government officer of our local governmental entity, or a family member of the officer, described by Section 176.003(a)(2)(A);
- (2) has given a local government officer of our local governmental entity, or a family member of the officer, one or more gifts with the aggregate value specified by Section 176.003(a)(2)(B), excluding any gift described by Section 176.003(a-1); or
- (3) has a family relationship with a local government officer of our local governmental entity.
- (4) Any other financial, commercial, or familial relationship with our local government that may warrant reporting under this statute.

Does Vendor certify that it has NO reportable conflict of interest?

**62 Conflict of Interest Questionnaire Requirement - Form CIQ - Continued**

If you responded "No, Vendor does not certify - VENDOR HAS CONFLICT" to the Conflict of Interest Questionnaire question above, you are required by law to fully execute and upload the form attachment entitled "Conflict of Interest Questionnaire - Form CIQ." If you accurately claimed no conflict above, you may disregard the form attachment entitled "Conflict of Interest Questionnaire - Form CIQ."

Have you uploaded this form if applicable?

**63 Upload of Current W-9 Required**

Vendors are required by TIPS to upload a current, accurate W-9 Internal Revenue Service (IRS) Tax Form for your entity. This form will be utilized by TIPS to properly identify your entity.

You must confirm that you are responding to this solicitation under your legal entity name. Go now to your Supplier Profile in this eBid System and confirm that your profile reflects your "Legal Name" as it is listed on your W9.

**64 Regulatory Good Standing Certification**

Does Vendor certify that its entity is in good standing with all government entities and agencies, whether local, state, or federal, that regulate any aspect of Vendor's field of work or business operations?

If Vendor selects "No", Vendor must provide explanation on the following attribute question.

**6**  
**5** **Regulatory Good Standing Certification - Explanation - Continued**

If Vendor responded to the prior attribute that "No", Vendor is not in good standing, Vendor must provide an explanation of that lack of good standing here for TIPS consideration.

*No response*

**6**  
**6** **Instructions Only - Certification Regarding Debarment, Suspension, Ineligibility and Voluntary Exclusion**  
**Instructions for Certification Regarding Debarment, Suspension, Ineligibility and Voluntary Exclusion**

1. By answering yes to the next Attribute question below, the vendor and prospective lower tier participant is providing the certification set out herein in accordance with these instructions.
2. The certification in this clause is a material representation of fact upon which reliance was placed when this transaction was entered into. If it is later determined that the prospective lower tier participant knowingly rendered an erroneous certification in addition to other remedies available to the federal government, the department or agency with which this transaction originated may pursue available remedies, including suspension and / or debarment.
3. The prospective lower tier participant shall provide immediate written notice to the person to which this proposal is submitted if at any time the prospective lower tier participant learns that its certification was erroneous when submitted or has become erroneous by reason of changed circumstances.
4. The terms "covered transaction," "debarred," "suspended," "ineligible," "lower tier covered transaction," "participants," "person," "primary covered transaction," "principal," "proposal" and "voluntarily excluded," as used in this clause, have the meanings set out in the Definitions and Coverage sections of rules implementing Executive Order 12549. You may contact the person to which this proposal is submitted for assistance in obtaining a copy of those regulations.
5. The prospective lower tier participant agrees by submitting this form that, should the proposed covered transaction be entered into, it shall not knowingly enter into any lower tier covered transaction with a person who is debarred, suspended, declared ineligible or voluntarily excluded from participation in this covered transaction, unless authorized by the department or agency with which this transaction originated.
6. The prospective lower tier participant further agrees by submitting this form that it will include this clause titled "Certification Regarding Debarment, Suspension, Ineligibility and Voluntary Exclusion-Lower Tier Covered Transaction" without modification in all lower tier covered transactions and in all solicitations for lower tier covered transactions.
7. A participant in a covered transaction may rely upon a certification of a prospective participant in a lower tier covered transaction that it is not debarred, suspended, ineligible or voluntarily excluded from the covered transaction, unless it knows that the certification is erroneous. A participant may decide the method and frequency by which it determines the eligibility of its principals. Each participant may, but is not required to, check the Nonprocurement List.
8. Nothing contained in the foregoing shall be construed to require establishment of a system of records in order to render in good faith the certification required by this clause. The knowledge and information of a participant is not required to exceed that which is normally possessed by a prudent person in the ordinary course of business dealings.
9. Except for transactions authorized under paragraph 5 of these instructions, if a participant in a covered transaction knowingly enters into a lower tier covered transaction with a person who is suspended, debarred, ineligible or voluntarily excluded from participation in this transaction, in addition to other remedies available to the federal government, the department or agency with which this transaction originated may pursue available remedies, including suspension and / or debarment.

**6** **Suspension or Debarment Certification**

**7**

Read the instructions in the attribute above and then answer the following accurately.

Vendor certifies that neither it nor its principals are presently debarred, suspended, proposed for debarment, declared ineligible, or voluntarily excluded from participation in this transaction by any Federal department or agency.

Does Vendor certify?

**6** **Vendor Certification of Criminal History - Texas Education Code Chapter 22**

**8**

Texas Education Code Chapter 22 requires entities that contract with school districts to provide services to obtain criminal history record information regarding covered employees. Contractors must certify to the district that they have complied. Covered employees with disqualifying criminal histories are prohibited from serving at a school district pursuant to this law.

**DEFINITIONS**

**Covered employees:** Employees of a contractor or subcontractor who have or will have continuing duties related to the service to be performed at the District and have or will have direct contact with students. The District will be the final arbiter of what constitutes direct contact with students.

**Disqualifying criminal history:** Any conviction or other criminal history information designated by the District, or one of the following offenses, if at the time of the offense, the victim was under 18 or enrolled in a public school: (a) a felony offense under Title 5, Texas Penal Code; (b) an offense for which a defendant is required to register as a sex offender under Chapter 62, Texas Code of Criminal Procedure; or (c) an equivalent offense under federal law or the laws of another state.

**Vendor certifies:**

**NONE (Section A):** None of the employees of Vendor and any subcontractors are covered employees, as defined above. If this box is checked, I further certify that Contractor has taken precautions or imposed conditions to ensure that the employees of Vendor and any subcontractor will not become covered employees. Contractor will maintain these precautions or conditions throughout the time the contracted services are provided under this procurement.

**OR**

**SOME (Section B):** Some or all of the employees of Vendor and any subcontractor are covered employees. If this box is checked, I further certify that: (1) Vendor has obtained all required criminal history record information regarding its covered employees. None of the covered employees has a disqualifying criminal history; (2) If Vendor receives information that a covered employee subsequently has a reported criminal history, Vendor will immediately remove the covered employee from contract duties and notify the purchasing entity in writing within 3 business days; (3) Upon request, Vendor will provide the purchasing entity with the name and any other requested information of covered employees so that the purchasing entity may obtain criminal history record information on the covered employees; (4) If the purchasing entity objects to the assignment of a covered employee on the basis of the covered employee's criminal history record information, Vendor agrees to discontinue using that covered employee to provide services at the purchasing entity.

Which option does Vendor certify?



**69 Certification Regarding "Choice of Law" Terms with TIPS Members**

Vendor agrees that if any "Choice of Law" provision is included in any sales agreement/contract between Vendor and a TIPS Member, that clause must provide that the "Choice of Law" applicable to the sales agreement/contract between Vendor and TIPS Member shall be the state where the TIPS Member operates unless the TIPS Member expressly agrees otherwise. Any TIPS Sale Supplemental Agreement containing a "Choice of Law" clause that conflicts with these terms is rendered void and unenforceable.

If Vendor disagrees, after this solicitation legally closes and TIPS begins evaluating Vendor's file, TIPS will provide Vendor with a draft Word Document version of the Vendor Agreement and will be instructed to include all requested negotiations as redline edits for TIPS consideration.

Does Vendor agree?

**70 Certification Regarding "Venue" Terms with TIPS Members**

Vendor agrees that if any "Venue" provision is included in any sales agreement/contract between Vendor and a TIPS Member, that clause must provide that the "Venue" for any litigation or alternative dispute resolution is shall be in the state and county where the TIPS Member operates unless the TIPS Member expressly agrees otherwise. Any TIPS Sale Supplemental Agreement containing a "Venue" clause that conflicts with these terms is rendered void and unenforceable.

If Vendor disagrees, after this solicitation legally closes and TIPS begins evaluating Vendor's file, TIPS will provide Vendor with a draft Word Document version of the Vendor Agreement and will be instructed to include all requested negotiations as redline edits for TIPS consideration.

Does Vendor agree?

**71 Certification Regarding "Automatic Renewal" Terms with TIPS Members**

Vendor agrees that no TIPS Sale may incorporate an "Automatic Renewal" clause that exceeds month to month terms with which the TIPS Member must comply. All renewal terms incorporated into a TIPS Sale Supplemental Agreement shall only be valid and enforceable when Vendor received written confirmation of acceptance of the renewal term from the TIPS Member for the specific renewal term. The purpose of this clause is to avoid a TIPS Member inadvertently renewing a Supplemental Agreement during a period in which the governing body of the TIPS Member has not properly appropriated and budgeted the funds to satisfy the Agreement renewal. Any TIPS Sale Supplemental Agreement containing an "Automatic Renewal" clause that conflicts with these terms is rendered void and unenforceable.

If Vendor disagrees, after this solicitation legally closes and TIPS begins evaluating Vendor's file, TIPS will provide Vendor with a draft Word Document version of the Vendor Agreement and will be instructed to include all requested negotiations as redline edits for TIPS consideration.

Does Vendor agree?

**7  
2 Certification Regarding "Indemnity" Terms with TIPS Members**

Texas and other jurisdictions restrict the ability of governmental entities to indemnify others. Vendor agrees that if any "Indemnity" provision which requires the TIPS Member to indemnify Vendor is included in any sales agreement/contract between Vendor and a TIPS Member, that clause must either be stricken or qualified by including that such indemnity is only permitted, "to the extent permitted by the laws and constitution of [TIPS Member's State]" unless the TIPS Member expressly agrees otherwise. Any TIPS Sale Supplemental Agreement containing an "Indemnity" clause that conflicts with these terms is rendered void and unenforceable.

If Vendor disagrees, after this solicitation legally closes and TIPS begins evaluating Vendor's file, TIPS will provide Vendor with a draft Word Document version of the Vendor Agreement and will be instructed to include all requested negotiations as redline edits for TIPS consideration.

Does Vendor agree?

**7  
3 Certification Regarding "Arbitration" Terms with TIPS Members**

Vendor agrees that if any "Arbitration" provision is included in any TIPS Sale agreement/contract between Vendor and a TIPS Member, that clause may **not** require that the arbitration is mandatory or binding. Vendor agrees that if any "Arbitration" provision is included in any TIPS Sale agreement/contract between Vendor and a TIPS Member, that clause provides for only voluntary and non-binding arbitration unless the TIPS Member expressly agrees otherwise. Any TIPS Sale Supplemental Agreement containing a "Arbitration" clause that conflicts with these terms is rendered void and unenforceable.

If Vendor disagrees, after this solicitation legally closes and TIPS begins evaluating Vendor's file, TIPS will provide Vendor with a draft Word Document version of the Vendor Agreement and will be instructed to include all requested negotiations as redline edits for TIPS consideration.

Does Vendor agree?

**7  
4 2 CFR PART 200 AND FEDERAL CONTRACT PROVISIONS EXPLANATION**

TIPS and TIPS Members will sometimes seek to make purchases with federal funds. In accordance with 2 C.F.R. Part 200 of the Uniform Administrative Requirements, Cost Principles, and Audit Requirements for Federal Awards (sometimes referred to as "EDGAR"), Vendor's response to the following questions labeled "2 CFR Part 200 or Federal Provision" will indicate Vendor's willingness and ability to comply with certain requirements which may be applicable to TIPS purchases paid for with federal funds, if accepted by Vendor.

Your responses to the following questions labeled "2 CFR Part 200 or Federal Provision" will dictate whether TIPS can list this awarded contract as viable to be considered for a federal fund purchase. **Failure to certify all requirements labeled "2 CFR Part 200 or Federal Provision" will mean that your contract is listed as not viable for the receipt of federal funds. However, it will not prevent award.**

If you do enter into a TIPS Sale when you are accepting federal funds, the contract between you and the TIPS Member will likely require these same certifications.

**7 5 2 CFR Part 200 or Federal Provision - Vendor Willingness to Accept Federal Funds**

This certification is not required by federal law. However, TIPS Members are public entities and qualifying non-profits which often receive federal funding and grants (ESSER, CARES Act, EDGAR, etc.) **Accepting such funds often requires additional required certifications and responsibilities for Vendor.** The following attribute questions include these required certifications. Your response to this questions, the following certifications, and other factors will determine whether your contract award will be deemed as eligible for federal fund expenditures by TIPS Members.

If awarded, is Vendor willing to accept payment for goods and services offered under this contract paid for by a TIPS Member with federal funds?

Yes

**7 6 2 CFR Part 200 or Federal Provision - Contracts**

Contracts for more than the simplified acquisition threshold currently set at \$250,000 (2 CFR § 200.320), which is the inflation adjusted amount determined by the Civilian Agency Acquisition Council and the Defense Acquisition Regulations Council (Councils) as authorized by 41 U.S.C. 1908, must address administrative, contractual, or legal remedies in instances where contractors violate or breach contract terms, and provide for such sanctions and penalties as appropriate.

Notice: Pursuant to the above, when federal funds are expended by ESC Region 8 and TIPS Members, ESC Region 8 and TIPS Members reserve all rights and privileges under the applicable laws and regulations with respect to this procurement in the event of breach of contract by either party.

Does vendor agree?

Yes

**7 7 2 CFR Part 200 or Federal Provision - Termination**

Termination for cause and for convenience by the grantee or subgrantee including the manner by which it will be effected and the basis for settlement. (All contracts in excess of \$10,000)

Pursuant to the above, when federal funds are expended by ESC Region 8 and TIPS Members, ESC Region 8 and TIPS Members reserve the right to terminate any agreement in excess of \$10,000 resulting from this procurement process for cause after giving the vendor an appropriate opportunity and up to 30 days, to cure the causal breach of terms and conditions. ESC Region 8 and TIPS Members reserve the right to terminate any agreement in excess of \$10,000 resulting from this procurement process for convenience with 30 days notice in writing to the awarded vendor. The Vendor would be compensated for work performed and goods procured as of the termination date if for convenience of the ESC Region 8 and TIPS Members. Any award under this procurement process is not exclusive and the ESC Region 8 and TIPS reserves the right to purchase goods and services from other vendors when it is in the best interest of the ESC Region 8 and TIPS.

Does vendor agree?

Yes

**7** **2 CFR Part 200 or Federal Provision - Clean Air Act**

**8**

Clean Air Act (42 U.S.C. 7401-7671q.) and the Federal Water Pollution Control Act (33 U.S.C. 1251-1387), as amended—Contracts and subgrants of amounts in excess of \$150,000 must contain a provision that requires the non-Federal award to agree to comply with all applicable standards, orders or regulations issued pursuant to the Clean Air Act (42 U.S.C. 7401-7671q) and the Federal Water Pollution Control Act as amended (33 U.S.C. 1251-1387). Violations must be reported to the Federal awarding agency and the Regional Office of the Environmental Protection Agency (EPA).

Pursuant to the Clean Air Act, et al above, when federal funds are expended by ESC Region 8 and TIPS Members, ESC Region 8 and TIPS Members require that the proposer certify that during the term of an award by the ESC Region 8 and TIPS Members resulting from this procurement process the vendor agrees to comply with all of the above regulations, including all of the terms listed and referenced therein.

Does vendor agree?

**7** **2 CFR Part 200 or Federal Provision - Byrd Anti-Lobbying Amendment**

**9**

Byrd Anti-Lobbying Amendment (31 U.S.C. 1352)—Contractors that apply or bid for an award exceeding \$100,000 must file the required certification. Each tier certifies to the tier above that it will not and has not used Federal appropriated funds to pay any person or organization for influencing or attempting to influence an officer or employee of any agency, a member of Congress, officer or employee of Congress, or an employee of a member of Congress in connection with obtaining any Federal contract, grant or any other award covered by 31 U.S.C. 1352. Each tier must also disclose any lobbying with non-Federal funds that takes place in connection with obtaining any Federal award. Such disclosures are forwarded from tier to tier up to the non-Federal award.

Pursuant to the above, when federal funds are expended by ESC Region 8 and TIPS Members, ESC Region 8 and TIPS Members require the proposer certify that during the term and during the life of any contract with ESC Region 8 and TIPS Members resulting from this procurement process the vendor certifies that it is in compliance with all applicable provisions of the Byrd Anti-Lobbying Amendment (31 U.S.C. 1352).

Does Vendor agree?

**8 2 CFR Part 200 or Federal Provision - Byrd Anti-Lobbying Amendment - Continued**

Applicable to Grants, Subgrants, Cooperative Agreements, and Contracts Exceeding \$100,000 in Federal Funds

Submission of this certification is a prerequisite for making or entering into this transaction and is imposed by the Byrd Anti-Lobbying Amendment (31 U.S.C. 1352). This certification is a material representation of fact upon which reliance was placed when this transaction was made or entered into. Any person who fails to file the required certification shall be subject to a civil penalty of not less than \$10,000 and not more than \$100,000 for each such failure.

**The undersigned certifies, to the best of his or her knowledge and belief, that:**

(1) No Federal appropriated funds have been paid or will be paid by or on behalf of the undersigned, to any person for influencing or attempting to influence an officer or employee of any agency, a Member of Congress, an officer or employee of congress, or an employee of a Member of Congress in connection with the awarding of a Federal contract, the making of a Federal grant, the making of a Federal loan, the entering into a cooperative agreement, and the extension, continuation, renewal, amendment, or modification of a Federal contract, grant, loan, or cooperative agreement.

(2) If any funds other than Federal appropriated funds have been paid or will be paid to any person for influencing or attempting to influence an officer or employee of any agency, a Member of Congress, an officer or employee of congress, or an employee of a Member of Congress in connection with this Federal grant or cooperative agreement, the undersigned shall complete and submit Standard Form-LLL, "disclosure Form to Report Lobbying," in accordance with its instructions.

(3) The undersigned shall require that the language of this certification be included in the award documents for all covered subawards exceeding \$100,000 in Federal funds at all appropriate tiers and that all subrecipients shall certify and disclose accordingly.

Does Vendor certify that it has NOT lobbied as described herein?

**8 2 CFR Part 200 or Federal Provision - Byrd Anti-Lobbying Amendment - Continued**

If you answered "No, Vendor does not certify - Lobbying to Report" to the above attribute question, you must download, read, execute, and upload the attachment entitled "Disclosure of Lobbying Activities - Standard Form - LLL", as instructed, to report the lobbying activities you performed or paid others to perform.

**8 2 CFR Part 200 or Federal Provision - Federal Rule**

Compliance with all applicable standards, orders, or requirements issued under section 306 of the Clean Air Act (42 U.S.C. 1857(h)), section 508 of the Clean Water Act (33 U.S.C. 1368), Executive Order 11738, and Environmental Protection Agency regulations (40 CFR part 15). (Contracts, subcontracts, and subgrants of amounts in excess of \$100,000)

Pursuant to the above, when federal funds are expended by ESC Region 8 and TIPS Members, ESC Region 8 and TIPS Members requires the proposer certify that in performance of the contracts, subcontracts, and subgrants of amounts in excess of \$250,000, the vendor will be in compliance with all applicable standards, orders, or requirements issued under section 306 of the Clean Air Act (42 U.S.C. 1857(h)), section 508 of the Clean Water Act (33 U.S.C. 1368), Executive Order 11738, and Environmental Protection Agency regulations (40 CFR part 15).

Does vendor certify compliance?

8  
3

**2 CFR Part 200 or Federal Provision - Procurement of Recovered Materials**

A non-Federal entity that is a state agency or agency of a political subdivision of a state and its contractors must comply with section 6002 of the Solid Waste Disposal Act, as amended by the Resource Conservation and Recovery Act. The requirements of Section 6002 include: (1) procuring only items designated in guidelines of the Environmental Protection Agency (EPA) at 40 CFR part 247 that contain the highest percentage of recovered materials practicable, consistent with maintaining a satisfactory level of competition, where the purchase price of the item exceeds \$10,000 or the value of the quantity acquired during the preceding fiscal year exceeded \$10,000; (2) procuring solid waste management services in a manner that maximizes energy and resource recovery; and establishing an affirmative procurement program for procurement of recovered materials identified in the EPA guidelines.

Does vendor certify that it is in compliance with these provisions?

8  
4

**2 CFR Part 200 or Federal Provision - Rights to Inventions**

If the Federal award meets the definition of “funding agreement” under 37 CFR §401.2 (a) and the recipient or subrecipient wishes to enter into a contract with a small business firm or nonprofit organization regarding the substitution of parties, assignment or performance of experimental, developmental, or research work under that “funding agreement,” the recipient or subrecipient must comply with the requirements of 37 CFR Part 401, “Rights to Inventions Made by Nonprofit Organizations and Small Business Firms Under Government Grants, Contracts and Cooperative Agreements,” and any implementing regulations issued by the awarding agency.

Pursuant to the above, when the foregoing applies to ESC Region 8 and TIPS Members, Vendor certifies that during the term of an award resulting from this procurement process, Vendor agrees to comply with all applicable requirements as referenced in the Federal rule above.

Does vendor certify?

**2 CFR Part 200 or Federal Provision - Domestic Preferences for Procurements and Compliance with Buy America Provisions**

As appropriate and to the extent consistent with law, TIPS Member Customers, to the greatest extent practicable under a Federal award, may provide a preference for the purchase, acquisition, or use of goods, products, or materials produced in the United States (including but not limited to iron, aluminum, steel, cement, and other manufactured products). Vendor agrees that the requirements of this section will be included in all subawards including all contracts and purchase orders for work or products under this award, to the greatest extent practicable under a Federal award. For purposes of 2 CFR Part 200.322, "Produced in the United States" means, for iron and steel products, that all manufacturing processes, from the initial melting stage through the application of coatings, occurred in the United States. Moreover, for purposes of 2 CFR Part 200.322, "Manufactured products" means items and construction materials composed in whole or in part of non-ferrous metals such as aluminum, plastics and polymer-based products such as polyvinyl chloride pipe, aggregates such as concrete, glass, including optical fiber, and lumber.

Vendor certifies that it is in compliance with all applicable provisions of the Buy America Act. Purchases made in accordance with the Buy America Act must still follow the applicable procurement rules calling for free and open competition. For purposes of 2 CFR Part 200.322,

"Produced in the United States" means, for iron and steel products, that all manufacturing processes, from the initial melting stage through the application of coatings, occurred in the United States.

"Manufactured products" means items and construction materials composed in whole or in part of non-ferrous metals such as aluminum; plastics and polymer-based products such as polyvinyl chloride pipe; aggregates such as concrete; glass, including optical fiber; and lumber.

Pursuant to the above, when federal funds are expended by ESC Region 8 and TIPS Members, Vendor certifies that to the greatest extent practicable Vendor will provide a preference for the purchase, acquisition, or use of goods, products, or materials produced in the United States (including but not limited to iron, aluminum, steel, cement, and other manufactured products).

Does Vendor Certify?



**8 2 CFR Part 200 or Federal Provision - Ban on Foreign Telecommunications**

ESC 8 and TIPS Members are prohibited from obligating or expending Federal financial assistance, to include loan or grant funds, to: (1) procure or obtain, (2) extend or renew a contract to procure or obtain, or (3) enter into a contract (or extend or renew a contract) to procure or obtain, equipment, services, or systems that use "covered telecommunications" equipment or services as a substantial or essential component of any system, or as critical technology as part of any system. "Covered telecommunications" equipment is telecommunications equipment produced by Huawei Technologies Company or ZTE Corporation (or any subsidiary or affiliate of such entities), and physical security surveillance of critical infrastructure and other national security purposes, and video surveillance and telecommunications equipment produced by Hytera Communications Corporation, Hangzhou Hikvision Digital Technology Company, or Dahua Technology Company (or any subsidiary or affiliate of such entities) for the purpose of public safety, security of government facilities, physical security surveillance of critical infrastructure, and other national security purposes detailed in 2 CFR § 200.216.

Pursuant to the above, when federal funds are expended by ESC Region 8 and TIPS Members, Vendor certifies that Vendor will not purchase equipment, services, or systems that use "covered telecommunications", as defined by 2 CFR §200.216 equipment or services as a substantial or essential component of any system, or as critical technology as part of any system.

Does vendor certify?

**8 2 CFR Part 200 or Federal Provision - Contract Cost & Price**

For contracts more than the simplified acquisition threshold currently set at \$250,000, a TIPS Member may, in very rare circumstances, be required to negotiate profit as a separate element of the price pursuant to 2 C.F.R. 200.324(b). Under those circumstances, Vendor agrees to provide information and negotiate with the TIPS Member regarding profit as a separate element of the price. However, Vendor certifies that the total price charged by the Vendor shall not exceed the Vendor's TIPS pricing and pricing terms proposed.

Does Vendor certify?

**8 2 CFR Part 200 or Federal Provision - Equal Employment Opportunity**

Except as otherwise provided under 41 CFR Part 60, all contracts that meet the definition of "federally assisted construction contract" in 41 CFR Part 60-1.3 must include the equal opportunity clause provided under 41 CFR 60-1.4(b), in accordance with Executive Order 11246, "Equal Employment Opportunity" (30 FR 12319, 12935, 3 CFR Part, 1964-1965 Comp., p. 339), as amended by Executive Order 11375, "Amending Executive Order 11246 Relating to Equal Employment Opportunity," and implementing regulations at 41 CFR part 60, "Office of Federal Contract Compliance Programs, Equal Employment Opportunity, Department of Labor."

Pursuant to the above, when federal funds are expended by ESC Region 8 and TIPS Members on any federally assisted construction contract, the equal opportunity clause is incorporated by reference here.

Does Vendor Certify?

**8 2 CFR Part 200 or Federal Provision - Davis Bacon Act Compliance**

Texas Statute requires compliance with Davis-Bacon Act, as amended (40 U.S.C. 3141-3148). When required by Federal program legislation, all prime construction contracts in excess of \$2,000 awarded by non-Federal entities must include a provision for compliance with the Davis-Bacon Act (40 U.S.C. 3141-3144, and 3146- 3148) as supplemented by Department of Labor regulations (29 CFR Part 5, "Labor Standards Provisions Applicable to Contracts Covering Federally Financed and Assisted Construction"). In accordance with the statute, contractors must be required to pay wages to laborers and mechanics at a rate not less than the prevailing wages specified in a wage determination made by the Secretary of Labor. In addition, contractors must be required to pay wages not less than once a week. The non- Federal entity must place a copy of the current prevailing wage determination issued by the Department of Labor in each solicitation. The decision to award a contract or subcontract must be conditioned upon the acceptance of the wage determination. The non-Federal entity must report all suspected or reported violations to the Federal awarding agency. The contracts must also include a provision for compliance with the Copeland "Anti-Kickback" Act (40 U.S.C. 3145), as supplemented by Department of Labor regulations (29 CFR Part 3, "Contractors and Subcontractors on Public Building or Public Work Financed in Whole or in Part by Loans or Grants from the United States"). The Act provides that each contractor or subrecipient must be prohibited from inducing, by any means, any person employed in the construction, completion, or repair of public work, to give up any part of the compensation to which he or she is otherwise entitled. The non-Federal entity must report all suspected or reported violations to the Federal awarding agency.

Pursuant to state and federal requirements, Vendor certifies that it will be in compliance with all applicable Davis-Bacon Act provisions if/when applicable.

Does Vendor certify?

**9 2 CFR Part 200 or Federal Provision - Contract Work Hours and Safety Standards**

Where applicable, all contracts awarded by ESC 8 and TIPS Members in excess of \$100,000 that involve the employment of mechanics or laborers must include a provision for compliance with 40 U.S.C. 3702 and 3704, as supplemented by Department of Labor regulations (29 CFR Part 5). Under 40 U.S.C. 3702 of the Act, each contractor must be required to compute the wages of every mechanic and laborer on the basis of a standard work week of 40 hours. Work in excess of the standard work week is permissible provided that the worker is compensated at a rate of not less than one and a half times the basic rate of pay for all hours worked in excess of 40 hours in the work week. The requirements of 40 U.S.C. 3704 are applicable to construction work and provide that no laborer or mechanic must be required to work in surroundings or under working conditions which are unsanitary, hazardous or dangerous. These requirements do not apply to the purchases of supplies or materials or articles ordinarily available on the open market, or contracts for transportation or transmission of intelligence.

Pursuant to the above, when federal funds are expended by ESC Region 8 and TIPS Members, Vendor certifies that during the term of an award for all contracts resulting from this procurement process, Vendor will be in compliance with all applicable provisions of the Contract Work Hours and Safety Standards Act.

Does Vendor certify?

**9 2 CFR Part 200 or Federal Provision - FEMA Fund Certification & Certification of Access to Records**  
**1**

**If and when** Vendor accepts a TIPS purchase paid for in full or part with FEMA funds, Vendor certifies that:

(1) Vendor agrees to provide the TIPS Member, the FEMA Administrator, the Comptroller General of the United States, or any of their authorized representatives access to and rights to reproduce any books, documents, papers, and records of the Contractor which are directly pertinent to this contract, or any contract resulting from this procurement, for the purposes of making audits, examinations, excerpts, and transcriptions. This right also includes timely and reasonable access to Vendor's personnel for the purpose of interview and discussion relating to such documents. Vendor agrees to provide the FEMA Administrator or an authorized representatives access to construction or other work sites pertaining to the work being completed under the contract. Vendor acknowledges and agrees that no language in this contract or the contract with the TIPS Member is intended to prohibit audits or internal reviews by the FEMA Administrator or the Comptroller General of the United States.

(2) The Vendor shall not use the Department of Homeland Security's seal(s), logos, crests, or reproductions of flags or likenesses of DHS agency officials without specific FEMA pre-approval.

(3) The Vendor will comply with all applicable Federal law, regulations, executive orders, FEMA policies, procedures, and directives.

(4) The Federal Government is not a party to this contract and is not subject to any obligations or liabilities to the non-Federal entity, contractor, or any other party pertaining to any matter resulting from the contract.

(5) The Vendor acknowledges that 31 U.S.C. Chap. 38 (Administrative Remedies for False Claims and Statements) applies to the Vendor's actions pertaining to this contract.

Does Vendor certify?

**9 2 CFR Part 200 or Federal Provision - Certification of Compliance with the Energy Policy and Conservation Act**  
**2**

When appropriate and to the extent consistent with the law, Vendor certifies that it will comply with the Energy Policy and Conservation Act (42 U.S.C. 6321 et seq; 49 C.F.R. Part 18) and any state mandatory standards and policies relating to energy efficiency which are contained in applicable state energy conservation plans issued in compliance with the Act.

Does Vendor certify?

**93** **2 CFR Part 200 or Federal Provision - Certification of Compliance with Never Contract with the Enemy**

Where applicable, all contracts awarded by ESC 8 and TIPS Members in excess of \$50,000.00, within the period of performance, and which are performed outside of the United States, including U.S. territories, are subject to the regulations implementing Never Contract with the Enemy in 2 CFR part 183. Per 2 CFR part 183, in the situation specified, ESC 8 and TIPS Members shall terminate any contract or agreement resulting from this procurement which violates the Never Contract with the Enemy regulation in 2 CFR part 183, including if Vendor is actively opposing the United States or coalition forces involved in a contingency operation in which members of the the Armed Forces are actively engaged in hostilities. Vendor certifies that it is neither an excluded entity under the System for Award Management (SAM) nor Federal Awardee Performance and Integrity Information System (FAPIS) for any contract terminated due to Never Contract with the Enemy as a Termination for Material Failure to Comply.

Does Vendor certify?

**94** **2 CFR Part 200 or Federal Provision - Certification of Compliance with EPA Regulations**

For contracts resulting from this procurement, in excess of \$100,000.00 and paid for with federal funds, Vendor certifies that Vendor will comply with all applicable standards, orders, regulations, and/or requirements issued pursuant to the Clean Air Act of 1970, as amended (42 U.S.C. 1857(h)), Section 508 of the Clean Water Act, as amended (33 U.S.C. 1368), Executive Order 117389 and Environmental Protection Agency Regulation, 40 CFR Part 15.

Does Vendor certify?

**95** **2 CFR Part 200 or Federal Provision - Record Retention Requirements**

For contracts resulting from this procurement, paid for by ESC 8 or TIPS Members with federal funds, Vendor certifies that Vendor will comply with the record retention requirements detailed in 2 CFR § 200.334. Vendor certifies that Vendor will retain all records as required by 2 CFR § 200.334 for a period of three years after final expenditure or financial reports, as applicable, and all other pending matters are closed.

Does Vendor certify?

**96** **2 CFR Part 200 or Federal Provision - Subcontracting and Affirmative Steps for Small and Minority Businesses, Women's Business Enterprises, and Labor Surplus Area Firms.**

Do you ever anticipate the possibility of subcontracting any of your work under this award if you are successful?

If you respond "Yes", you must respond to the following attribute question accurately. If you respond "No", you may skip the following attribute question.

9  
7

**2 CFR Part 200 or Federal Provision - If "Yes" Response to Above Attribute - Continued - Subcontracting and Affirmative Steps for Small and Minority Businesses, Women's Business Enterprises, and Labor Surplus Area Firms.**

**Only respond to this question if you responded "Yes" to the attribute question directly above. Skip this question if you responded "No" to the attribute question directly above.**

Does Vendor certify that it will follow the following affirmative steps? Federal Regulation 2 CFR §200.321 Contracting with small and minority businesses, women's business enterprises, and labor surplus area firms. (a)The non-Federal entity must take all necessary affirmative steps to assure that minority businesses, women's business enterprises, and labor surplus area firms are used when possible.

(b) Affirmative steps must include:

- (1) Placing qualified small and minority businesses and women's business enterprises on solicitation lists;
- (2) Assuring that small and minority businesses, and women's business enterprises are solicited whenever they are potential sources;
- (3) Dividing total requirements, when economically feasible, into smaller tasks or quantities to permit maximum participation by small and minority businesses, and women's business enterprises;
- (4) Establishing delivery schedules, where the requirement permits, which encourage participation by small and minority businesses, and women's business enterprises;
- (5) Using the services and assistance, as appropriate, of such organizations as the Small Business Administration and the Minority Business Development Agency of the Department of Commerce ; and
- (6) Requiring the prime contractor, if subcontracts are to be let, to take the affirmative steps listed in paragraphs(1) through (5) of this section.

Does Vendor certify?

9  
8

**ACKNOWLEDGMENT & BINDING CORPORATE AUTHORITY**

By submitting this proposal, the individual(s) submitting on behalf of the Vendor certify that they are authorized by Vendor to complete and submit this proposal on behalf of Vendor and that this proposal was duly submitted on behalf of Vendor by authority of its governing body, if any, and within the scope of its corporate powers.

Vendor further certifies that it has read, examined, and understands all portions of this solicitation including but not limited to all attribute questions, attachments, solicitation documents, bid notes, and the Vendor Agreement(s). Vendor certifies that, if necessary, Vendor has consulted with counsel in understanding all portions of this solicitation.

|   |                                |
|---|--------------------------------|
| TIPS 230501 Agricultural and Animal Equipment, Supplies, and Services | <b>PRIEFERT MFG. CO., INC.</b> |
|---|--------------------------------|

**TIPS REFERENCE FORM**

All requested information must be typed and uploaded in Excel format. Do not handwrite or upload in any format other than Excel. Emails provided must be current and active. Do not include TIPS/Region 8 employees as a reference. The entities that you provide must be paying customers, not affiliates/partners/manufacturers/resellers, etc.

You must provide below at least three (3) references from three different entity customers, preferably government or non-profit entities, who have purchased goods or services from your vendor entity within the last three years.

| Customer Entity Name           | Customer Contact  | Valid Contact Email  | Valid Contact Phone |
|--------------------------------|-------------------|--|---------------------|
| Example: ABC University        | Director John Doe | <a href="mailto:jdoe@abcuniverisity.edu">jdoe@abcuniverisity.edu</a>                 | 800-111- 2222       |
| Mildred ISD                    | Dave Clemons      | <a href="mailto:clemonsd@mildredisd.org">clemonsd@mildredisd.org</a>                 | 903-467-2043        |
| Caddo Mills ISD                | Dustin Barton     | <a href="mailto:dbarton@caddomillsisd.org">dbarton@caddomillsisd.org</a>             | 903-217-5865        |
| Fort Bend County Fairgrounds   | Mary Staff        | <a href="mailto:staffmar@co.fort-bend.tx.us">staffmar@co.fort-bend.tx.us</a>         | 281-762-8818        |
| Jarrell High School            | Courtney Merrell  | <a href="mailto:courtney.merrell@jarrellisd.org">courtney.merrell@jarrellisd.org</a> | 512-746-2188        |
| Midland County Horseshoe Arena | Barbra Duet       |  | 432-688-4150        |
|                                |                   |  |                     |
|                                |                   |  |                     |
|                                |                   |  |                     |
|                                |                   |  |                     |

REQUIRED CONFIDENTIALITY CLAIM FORM

(VENDOR MUST COMPLETE THE FOLLOWING VENDOR INFORMATION)

Vendor Entity Name: PRIEFERT MFG.CO.,INC.  
Vendor Authorized Signatory Name: ALAN SWARTS  
Vendor Authorized Signatory Title: SALES MANAGER  
Vendor Authorized Signatory Email: ASWARTS@PRIEFERT.COM  
Vendor Address: 2630SOUTH JEFFERSON AVE.  
City: MOUNT PLEASANT State: TX Zip Code: 75455

Vendor agrees that it is voluntarily providing its data (including but not limited to: Vendor information, Vendor documentation, Vendor’s proposal, Vendor pricing submitted or provided to TIPS, TIPS contract documents, TIPS correspondence, Vendor logos and images, Vendor’s contact information, Vendor’s brochures and commercial information, Vendor’s financial information, Vendor’s certifications, and any other Vendor information or documentation submitted to TIPS by Vendor and its agents) (Hereinafter, “Vendor Data”) to TIPS. Vendor understands and agrees that TIPS is a government entity subject to public information laws including but not limited to Texas Government Code (TGC) Chapter 552. Vendor agrees that regardless of confidentiality designations herein, Vendor’s submission of a proposal constitutes Vendor’s consent to the disclosure and release of Vendor’s Data and comprehensive proposal, including any information deemed confidential or proprietary herein, to and by TIPS Members.

Notwithstanding the foregoing permissible release to TIPS Members, if Vendor considers any portion of Vendor’s proposal to be otherwise confidential and not subject to public disclosure pursuant to public information laws, including but not limited to TGC Chapter 552, Vendor must properly execute **Option 1 only** below, attach to this PDF all documents and information that Vendor deems confidential, and upload the consolidated documentation. Regardless of the Option selected below, this form must be completed and uploaded to the “Response Attachments” section of the eBid System entitled “Required Confidentiality Claim Form.” Execution and submission of this form is the sole indicator of whether Vendor considers any Vendor Data confidential in the event TIPS receives a request, a Public Information Request, or subpoena. If TIPS receives a request, any responsive documentation not deemed confidential by you through proper execution of Option 1 of this form will be automatically released. For information deemed confidential by you through proper execution of Option 1 of this form, TIPS will follow procedures of controlling statute(s) regarding withholding that documentation and shall not be liable for any release of information required by law, including Attorney General opinion or court order.

(VENDOR MUST COMPLETE ONE OF THE TWO OPTIONS AND UPLOAD IN THE EBID SYSTEM)

**OPTION 1 – DESIGNATING CONFIDENTIAL MATERIALS – YES, VENDOR HAS ATTACHED CONFIDENTIAL MATERIALS**

**OPTION 2 – WAIVER OF CONFIDENTIALITY – NO, VENDOR HAS NOT ATTACHED CONFIDENTIAL MATERIALS**

(Confirm each bullet point and sign below)

(Confirm each bullet point and sign below)

- Vendor claims some Vendor Data confidential to the extent permitted by TGC Chapter 552 and other applicable law.
- Vendor attached to this PDF all potentially confidential Vendor Data and listed the number of attached pages below.
- Vendor’s authorized signatory has signed below and shall upload this document in the proper location in the eBid System.
- Vendor agrees that TIPS shall not be liable for any release of confidential information required by law.

By signing for Option 2 below, Vendor expressly waives any confidentiality claim for all Vendor Data submitted in relation to this proposal and resulting contract. Vendor confirms that TIPS may freely release Vendor Data submitted in relation to this proposal or resulting contract to any requestor. Vendor agrees that TIPS shall not be responsible or liable for any use or distribution of Vendor Data by TIPS or TIPS Members.

- Vendor’s authorized signatory has signed below and shall upload this document in the proper location in the eBid System.
- Vendor agrees that TIPS shall not be liable for any release of confidential information required by law.

Number of pages attached deemed confidential: \_\_\_\_\_

Authorized Signature: \_\_\_\_\_

Authorized Signature: Roland Alan Swarts Roland Alan Swarts  
2023.05.11 11:16:29 -05'00'



## **VENDOR SUPPLEMENTAL INFORMATION**

TIPS permits Vendors to submit supplemental documentation and information (“Vendor Supplemental Information”) with their proposals to display to TIPS Member Customers their qualifications, offerings, and special terms. The following documents are for marketing and informational purposes only. They are not terms of Vendor’s TIPS Contract. If the Vendor Supplemental Information herein contains any warranties, terms, or conditions, the TIPS Member Customer may review and determine whether or not those are applicable and acceptable for any TIPS purchase before proceeding. If the Vendor Supplemental Information contains any licenses or certificates, TIPS encourages the TIPS Member Customer to ensure current accuracy at the time of a TIPS purchase.



**Priefert®**

**FAIR, EXPO & Rodeo EQUIPMENT**





# TABLE OF CONTENTS

## ROPING CHUTES & ACCESSORIES.....4

- Roping Chutes.....5-6
- Control Boxes.....6
- Calf Chutes.....7
- Roping Chute Accessories.....7-8

## BUCKING CHUTES & ACCESSORIES...9

- Bucking Chutes.....10-11
- Adjust-a-Bull.....12-13
- Bucking Chute Accessories.....14

## ARENAS & ACCESSORIES.....15

- Riding Arenas.....16
- Rough Stock Arenas.....17
- Roping Arenas.....18-19
- Combination Arenas.....20
- Arrow Pens.....21
- Panels.....22-23
- Arena Accessories.....24

## EXPO STALLS & LIVESTOCK PENS...25

- Expo Stalls.....26-27
- Expo Conversion Kit.....27
- Sheep, Hog & Goat Panels.....28
- Tie Stall Panels.....29
- Rock Bottom Products.....30
- Product Storage Racks.....31
- Ponderosa Fence.....32

## PRIEFERT COMPLEX DESIGNS.....33

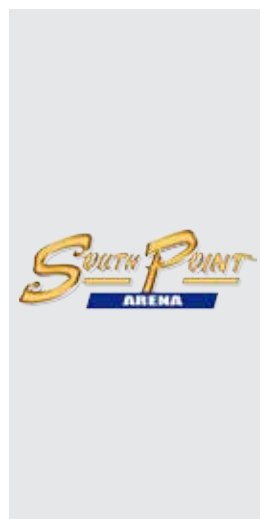

"We feel like the South Point Arena & Equestrian Center is the premier equestrian facility in the country. Because of that, we only want to work with products, promoters, and vendors who are also premier in their respective categories. Priefert Manufacturing is absolutely THE premier Rodeo & Ranch Equipment in the country."

**STEVE STALLWORTH**  
GENERAL MANAGER  
SOUTH POINT ARENA & EQUESTRIAN CENTER



"The PRCA sets the stage for rodeo standards. As the largest and oldest rodeo sanctioning body in the world, we strive to partner with only the best in the industry and Priefert is at the top of that list. Their product and staff are second to none and we are proud to call them a partner."

**STEVE REMPELOS**  
CHIEF MARKETING OFFICER  
PROFESSIONAL RODEO COWBOYS ASSOC.

# OVER 50 YEARS OF EXPERIENCE MANUFACTURING LIVESTOCK EQUIPMENT

Priefert is recognized as having the highest quality equipment on the market. Considered the leading innovator in the industry, Priefert continues to develop and produce equipment that is safe and durable for both the animal and the operator. When it comes to the specialized equipment needs for rodeo arenas, fairgrounds, and expo centers, Priefert offers expert consulting and design. From the Wrangler National Finals Rodeo arena each year in Las Vegas to the stalls for Quarter Horse Congress at the Ohio Expo Center, Priefert is proud to have its products used and endorsed by the top cattle, equine, rodeo and roping organizations in the country.







# ROPING CHUTES & Accessories

Any pro will tell you it's important to "Practice Like You Compete" and, when it comes to roping, that means using Priefert Roping Chutes and Accessories. As the Official Roping Chute of the PRCA, the USTRC, the World Series of Team Roping, RFD-TV's The American, and countless other organizations and events, Priefert Roping Chutes are the most popular chute in America. Priefert is proud to offer a variety of roping chute options and related accessories to meet the needs of amateur and professional ropers alike. Whether you're looking at the premier venues in the sport of roping or in the backyard practice pens across the country, Priefert chutes are the most trusted chutes on the market.



Photo Courtesy of NFR

## MOST DOMINANT CHUTE ON THE MARKET.

The most widely used chute in the country, Priefert Roping Chutes are the official chute of the PRCA and every major roping organization. Endorsements by World Champion cowboys have made this chute the most popular piece of equipment in arenas across the nation. Its easy fingertip touch release and spring-assisted opening ensure that every roper gets the same release of the calf or steer. The RC98M is the quietest, most durable, and easiest to use chute on the market.



## RC98M MANUAL ROPING CHUTE

- Unique breaking system virtually eliminates noise and prevents backlash from the front gates
- Easy to operate from either side with fingertip touch release and spring-assisted opening
- Contoured sides narrow at the bottom to discourage animals from turning around in the chute

**Overall Height: 63"**  
**Overall Width: 36"**  
**Inside Width at Top: 30"**  
**Inside Width at Bottom: 14"**  
**Overall Length: 86"**

Official Chute used by:



"I personally love the functionality and ease of use of the Priefert Roping Chute! Not to mention it can take tens of thousands of runs and keep on working! The dependability of the Priefert Roping Chute has made it a cornerstone in rodeo arenas across America!"

**TYSON DURFEY | WORLD CHAMPION TIE-DOWN ROPER**







## ROPING CHUTES



### RC98SCOREAI SCORE CHUTE

The *ULTIMATE* Training Aid for ropers, the interior neck gate allows the roper to hold the steer inside the chute and repeatedly open the front gate to "score" his or her horse.

Length: 86"  
Width: 36"  
Height: 68"



### RC98AI AUTOMATIC ROPING CHUTE

Ideal for the practice pen, this chute virtually eliminates the need for extra chute help. The push of a button operates the features of this chute.

Length: 86"  
Width: 36"  
Height: 68"



### RC98Q36 SOLAR-POWERED ROPING CHUTE

This state-of-the-art solar-powered roping chute requires no electrical cords or air lines, just the sun. A simple remote operates the front release gate.

Length: 86"  
Width: 36"  
Height: 64"



### RC98C COMPETITION ROPING CHUTE

The most popular choice for fairgrounds and rodeo arenas, this chute offers the same features of the RC98M, plus additional upgrades designed for competition arenas.

Length: 106"  
Width: 36"  
Height: 64"

## ROPING CHUTE CONTROL BOXES

Priefert manual roping chutes can easily be upgraded with the addition of a Q36 or Fully Automatic Box.

### Q36 SOLAR-POWERED CONTROL BOX

Upgrade the RC98M to a solar-powered, remote-operated front release chute.



### RC98ASRAI FULLY AUTOMATIC CONTROL BOX

Upgrade the RC98M to a fully automatic, remote-operated chute. Requires electric and air lines.

## CALF CHUTES

Priefert's Calf Chute is ideal for the cowboy or cowgirl who only ropes calves. It offers the same great functionality of our larger chutes at a fraction of the size and a fraction of the price. This chute was designed and quality tested with the help of 8-time World Champion Calf Roper Roy Cooper. Priefert also offers a Fully Automatic Calf Chute which allows the roper to operate all the functions of the chute from a simple remote control.



### RCCALF CALF CHUTE

• Length: 63"  
• Width: 21"  
• Height: 50"

Official Chute used by:



### RCCALFA AUTOMATIC CALF CHUTE

• Length: 63"  
• Width: 21"  
• Height: 55"

## ROPING CHUTE SECTIONS

Priefert's Roping Chute Add-on Section helps lend speed and efficiency to any roping competition by allowing producers to keep animals staged and ready for the next run. Each add-on section features contoured sides made to the same specifications as our roping chutes to create a seamless flow from section to chute. Each also includes a split tailgate at the rear that opens from either side. Cross bars over the top of the add-ons prevent animals from being able to jump out of the section.

### RCS98 ROPING CHUTE ADD-ON SECTION



Length: 73"  
Width: 36"  
Height: 64"

### RCS98C STRIPPING CHUTE ADD-ON SECTION



Length: 107"  
Width: 36"  
Height: 65"

### RCSTELAO+ TELESCOPING ADD-ON SECTION



Length:  
72.5" – 130.5"  
Width: 36"  
Height: 65"

## STEER ALLEY KITS

Ideal for constructing lead ups to roping chutes, Priefert's Steer Alley Kits are made to the same specifications as our standard roping chutes and add-on sections to create a seamless flow from alley to section to chute. The Architectural Grade Powder Coat Finish helps the product to resist rust, scratches, and fading.



### SP08AK 8' ALLEY SECTION

Length: 8'  
Height: 54"



### SP90AK 90° TURN FOR STEER ALLEY

Height: 54"



### ASU NO BACK ALLEY STOP

Length: 38"  
Width: 38"



## ROPING BOXES

Priefert offers a variety of Roping Boxes, including boxes built to the PRCA standards. Standard Priefert Roping Boxes are sold individually as a "Right Box" or "Left Box" and feature an Architectural Grade Powder Coat Finish. Our traditional boxes feature arched legs to provide better bracing and prevent injuries to horse's legs, and can available with two different style legs. Our PRCA-Style Boxes include back panels that feature a "ride thru" gate to allow ropers to enter from the back of the box, and gates that can be used to close off the limited event equipment from the arena.

### STANDARD ROPING BOX



| ITEM NUMBER | DESCRIPTION                         |
|-------------|-------------------------------------|
| RBOX2LC     | Left Side Box w/Concrete-style Leg  |
| RBOX2RC     | Right Side Box w/Concrete-style Leg |
| RBOX2LS     | Left Side Box w/Bury-style Leg      |
| RBOX2RS     | Right Side Box w/Bury-style Leg     |

### PRCA-STYLE ROPING BOX

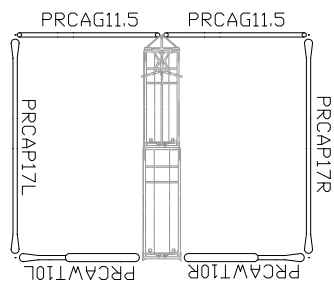

| ITEM NUMBER   | DESCRIPTION           |
|---------------|-----------------------|
| PRCABOXKIT 10 | 10' Wide Roping Boxes |
| PRCABOXKIT 12 | 12' Wide Roping Boxes |

\*Chute and Section Not Included.



## STRIPPING EQUIPMENT



### RCS98SC STRIPPING CHUTE

This Stripping Chute features openings to provide easy access for removing ropes, while an adjustable rear plate helps discourage the steer from backing out of the chute.

Length: 73"  
Width: 36"  
Height: 71"



### SCEF STRIPPING CHUTE ENTRY FRAME

- Step over bar creates entrance to the "stripping" area & discourages steer from backing out
- Chain connectors allow for quick and easy connections



### SCRG04 STRIPPING CHUTE RELEASE GATE

- Serves as a blocking gate and latches in the closed position to keep the steer in the "stripping" area until ropes have been removed
- Simply pull down of the release lever to open the gate

## ADDITIONAL ACCESSORIES



### ABC ADJUSTABLE BARRIER CAGE

Designed to be used with a laser eye setup (not included) to replace the traditional barrier system, Priefert's Adjustable Barrier Cage easily adjusts from 8' to 18' in length.

- Ideal for jackpots
- Animal safe
- Breaks down for easy transport



### RC98SP ROPING CHUTE STEER PUSHER

Designed to be mounted inside your Priefert roping chute, this keeps steers "pushed" toward the front of the chute, eliminating the need for additional chute help.

- Infinite Locking System works with any size steer
- Easy to install bolt-on design

## BUCKING CHUTES & Accessories

Designed with the assistance of professional stock contractors and competitors, Priefert Bucking Chutes are the toughest, safest, and most reliable chutes on the market. Not only do these chutes criss-cross the country as the Official Equipment of the PBR, but they've also found permanent homes in a number of the top rodeo arenas across North America, including at the Calgary Stampede, Cheyenne Frontier Days, the Days of '47 Rodeo, Spanish Fork Fiesta Days, and the Fort Worth Stock Show and Rodeo to name a few. Rugged, durable, and easy to operate, Priefert's innovative features make these chutes safe for the animals and safe for the cowboys. Priefert Bucking Chutes... The Buck Starts Here!







## BUCKING CHUTES

Priefert Bucking Chutes are chosen by industry leaders time and time again for their ruggedness, reliability, and innovative features. Designed with the cowboy, the livestock, and the chute operators in mind, Priefert's Bucking Chute design is unmatched in safety and dependability. Constructed from 8 and 11 gauge steel components, this chute is an average of 300 – 500 pounds heavier than most competitor chutes, ensuring that this sturdy chute provides years of consistent use.



Official Chute used by:



"Priefert Bucking Chutes feature an attractive design, robust feature set, and are unmatched in durability and safety for both contestants and livestock. For the best bull riders and the greatest bucking bulls in the world, PBR chooses Priefert."

**DAN HICKMAN | VP OF OPERATIONS & EVENT PRODUCTION**  
PROFESSIONAL BULL RIDERS

- Urethane lined hinges allow gates to open effortlessly. (Never use grease or oil on hinges)
- Roll gates feature ball-bearing rollers and gravity / trip latch.
- Pin connection that will fit most major competitors panels.
- "Rumber" filled roll gates.
- Tie-down bars welded to each gate.
- Roll gate guides, located at the bottom of each chute, provide safer, non-obtrusive operation.
- Sign Channels Standard on outside front gate only for advertising signage
- 5' Folding Platform Included.
- Oval 2"x6" side rails minimize leg pressure and horn catch areas.
- Spring-loaded trip latch locks when open, eliminating any threatening snags.
- Unique metal roller latch design allows gate to open under intense pressure.
- Shielded latches for added safety.
- Preamsembled Skid enhances ease of installation while also stabilizing the chute.
- Gate Adjustment bolt levels gate latch with receiver to compensate for uneven ground.
- Roll gate features dirt "Kick-Out" outlet to keep tracks free of debris which could inhibit gate functionality.

### BUCKING CHUTE SPECIFICATIONS:

|                 |      |                |     |
|-----------------|------|----------------|-----|
| Outside Length: | 112" | Inside Length: | 91" |
| Outside Width:  | 39"  | Inside Width:  | 33" |
| Outside Height: | 88"  | Inside Height: | 88" |

5' FOLDING PLATFORM INCLUDED

**\*DO NOT use heavy oil or grease anywhere on bucking chutes.**

"I am always pleased when I pull into a rodeo that has Priefert bucking chutes. In rough stock, the start is so important and Priefert bucking chutes help the rider to get the best opportunity at a great start. I only use Priefert for my everyday use because it's safe for me and my livestock and I know that it will work right every time!"

**BOBBY MOTE | WORLD CHAMPION BAREBACK RIDER**







# ADJUST-A-BULL

## ADJUST-A-BULL BUCKING CHUTE

Priefert's latest innovation lets you quickly transform your bucking chute to fit any size bull, allowing you to safely buck miniature bulls, futurity bulls, and mature bulls all from the same chute. The new adjustable back panel can be easily set to one of four width settings to narrow or widen the chute based on the size of the bull being bucked. The interior gate can be shut behind smaller bulls to keep them pushed up inside the chute or can be completely removed when bucking mature bulls. The Adjust-a-Bull Back Panel may be purchased individually, to replace the back panel on your existing Priefert Bucking Chute, or as part of a new bucking chute.



| ITEM NUMBER | DESCRIPTION                                   |
|-------------|---|
| BCARR       | Adjust-a-Bull Complete Chute – Right Release  |
| BCALR       | Adjust-a-Bull Complete Chute – Left Release   |
| BCABPLUE-P  | Adjust-a-Bull Back Panel Only – Right Release |
| BCABPRUE-P  | Adjust-a-Bull Back Panel Only – Left Release  |

## ADJUST-A-BULL BUCKING CHUTE FEATURES



**Adjustable Back Panel:** The back panel can be quickly and easily adjusted to one of four width settings – 22", 24.5", 28.5", or 33".



**Interior Gate Lever:** This lever allows a chute operator to manually release the interior gate without opening the bucking chute front gate.



**Adjustment Handle:** The adjustment handles on each end of the back panel must be pulled to the open or "adjust" position to allow for the back panel to be moved in or out. Once the panel is set to the desired width, return the handles to the locked position to secure the width setting.

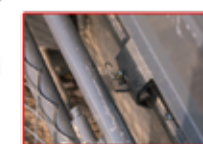

**Interior Gate Attachment Pin:** The interior gate can be removed by simply pulling a pin and then lifting the gate up and out of the chute. We recommend removing this gate when bucking mature bulls that require the widest width setting.

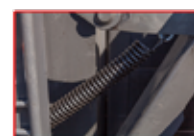

**Spring-Assisted Movement:** Springs, located on each end of the back panel, assist in the movement of the back panel, making it quicker and easier to adjust.



**Roll Gate Attachment:** This attachment automatically adjusts the roll gate along with the back panel, to ensure that the roll gate only opens to the width of the chute.



**Interior Gate:** This gate can be shut behind smaller bulls to shorten the chute space. This gate latches on the Bucking Chute front gate and automatically releases when the chute gate is opened.



**Floating Platform Extension:** The floating platform extension is designed to "float" in and out to extend the back platform area as the back panel is adjusted to each width setting.



**Interior Gate Adjustment:** The width of the interior gate can be adjusted to ensure that it latches properly on the 3 narrowest width settings.



## ADJUST-A-BULL ALLEY SYSTEM | QUICKLY TRANSFORM YOUR ALLEY TO FIT ANY SIZE BULL

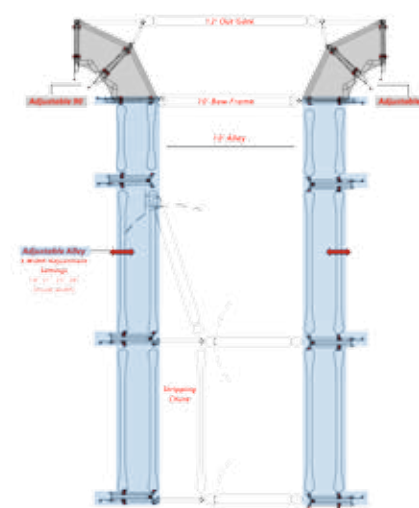

Ask about Priefert's Adjust-a-Bull Alley System. Designed for use with Priefert's Adjust-a-Bull Bucking Chutes, this system allows you to quickly transform your loading alleys and 90 degree turns to fit any size bull. From miniature bulls to futurity bulls to mature bulls, this system is designed to provide safe, easy, and convenient chute loading.

"You can buck big bulls, futurity bulls, or mini bucking bulls all in one chute. It's a great design that takes only seconds to adjust, and every feature on this chute is built safe for the animal and safe for the rider. There is no chute out there better than a Priefert."

**MIKE WHITE**  
WORLD CHAMPION BULL RIDER



"The Adjust-A-Bull chute is an industry game-changer. Bucking bulls grow a tremendous amount between their Futurity and Derby years and this allows the animal to have a consistent chute experience every time, regardless of his size. A too-big chute can allow bad habits to develop and hamper an animal leaving the chute cleanly. These Adjust-A-Bull chutes not only lessen the chance of injury, they help to develop the animal's chute confidence from the start."

**JAY DAUGHERTY** | EXECUTIVE DIRECTOR  
AMERICAN BUCKING BULL, INC.



## BUCKING CHUTE SETS

Available in right or left delivery, Priefert offers sets of 2, 3, and 4 bucking chutes joined together. With the appropriate lift, each set can be moved as one unit.



| ITEM NUMBER | DESCRIPTION                    |
|-------------|--------------------------------|
| BC2LR       | Set of 2 Left Delivery Chutes  |
| BC2RR       | Set of 2 Right Delivery Chutes |
| BC3LR       | Set of 3 Left Delivery Chutes  |
| BC3RR       | Set of 3 Right Delivery Chutes |
| BC4LR       | Set of 4 Left Delivery Chutes  |
| BC4RR       | Set of 4 Right Delivery Chutes |



## STAIRS & HANDRAILS

Our stairs are designed to attach to the folding platform on the back of Priefert Bucking Chutes by simply hooking them over the rail on the platform. These stairs feature four steps and are constructed from sturdy 14 gauge Diamond Plate Steel. Our Hand Rail will attach to either the left or right side of the stairs by simply sliding into receivers on the stairs. These are secured in place with a bolt through each attachment point. Stairs and Handrails are sold separately as individual components.



OPTIONAL STAIRS AND HANDRAIL  
BCPS | STAIRS BCSHR | HANDRAILS

## ARENAS & Arena Accessories

Whether you decide on one of Priefert's pre-configured arena designs or choose to work with Priefert's expert consultants to build a custom arena layout to fit your specific needs, Priefert Arenas and Arena Accessories are safe, durable, and attractive. Thanks to an unmatched reputation for quality and innovation, Priefert is proud to be the Official Arena Equipment of two of rodeo's biggest events - RFD-TV's The American and the Wrangler National Finals Rodeo. You'll also find Priefert Arenas in some of the top rodeo and equestrian facilities across the country, like the Lazy E Arena and the Priefert Pavilion at the South Point Arena and Equestrian Center. From the simplest riding arena to the toughest rough stock arena, or anything in between, Priefert Arenas are the trusted choice.

## 90° TURN KIT

This kit creates the last turn that directs animals from the crowding or loading alley into the bucking chute. It is universal, allowing it to be used on either end of the chute. The three components that make up this kit are constructed from heavy duty, sheeted Rough Stock Panels, and feature an Architectural Grade Powder Coat Finish. Please note that a Rough Stock Alley Frame (sold separately) is required for the proper setup and function of our 90 Degree Rough Stock Turn.



BUCKING CHUTE 90° TURN KIT

## CRASH PADS

Priefert's Bucking Chute Crash Pads are designed to fit over the roll gate hood. An 8" Extension Pad is available to provide additional protection over the top portion of the roll gate. These pads are constructed from heavy duty foam with a durable vinyl covering and attach to the chute using industrial strength Velcro. Each pad is sold separately.



SCPBC  
STANDARD  
CRASH PAD  
*Fits over roll gate hood*



SCPE  
8" EXTENSION  
CRASH PAD







## PRIEFERT HAS CREATED SOME OF THE MOST HIGH PROFILE ARENAS IN THE COUNTRY!

Part of the benefit of providing “The Official Equipment” to organizations like the PRCA and PBR is the knowledge of just what kind of arenas are needed by the top sanctioning bodies in the industry. Priefert routinely works hand-in-hand with many of the most prominent competition organizers and top arena facilities in the country. Couple that with the fact that many of the top professional cowboys use Priefert for their practice arenas, and it just makes sense to utilize our experience and expertise to help design the perfect arena for you.

### RIDING ARENAS

Priefert’s Riding Arenas are ideal for a number of disciplines, providing a safe and attractive area for riding and practicing. Our standard Riding Arenas are 100’ wide by 200’ long and include a single 12’ gate, as well as a 6’ x 9’ bow gate. This arena layout is available in three different panel options: Economy, Utility, and Premier.

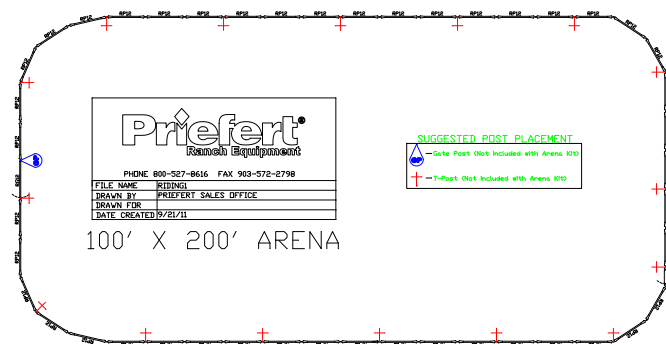

| ITEM NUMBER | PANEL TYPE | COLOR | PANEL HEIGHT |
|-------------|------------|-------|--------------|
| RIDING1     | Economy    | Green | 65"          |
| RIDING2     | Utility    | Brown | 62"          |
| RIDING3     | Premier    | Grey  | 64"          |

“Priefert does an extensive amount of research prior to developing and manufacturing their products. Their products are very durable and safe for contestants and livestock. Their design and efficiency is among the best in the world and their personnel are very professional and easy to work with. I would highly recommend them to anyone.”

### SHAWN DAVIS



GENERAL MANAGER  
WRANGLER NATIONAL  
FINALS RODEO

“Priefert boasts over 1,000,000 sq. ft. of manufacturing under roof in their plant in Mt. Pleasant, Texas. They ship steel panels and gates to customers all over the globe. . . Yet dealing with them from a business standpoint is like dealing with a mom and pop shop around the corner in small town America. They value ‘The Relationship’ first and foremost and their integrity is unsurpassed. Priefert’s product quality is only exceeded by the concern they have for each and every customer they serve.”

### TODD BARDEN



SENIOR DIRECTOR OF  
BUSINESS DEVELOPMENT  
LAZY E ARENA

## ROUGH STOCK ARENAS

Whether you need an arena for riding broncs or bulls, Priefert Rough Stock Arenas are trusted by the pros. Time and time again, our rough stock equipment has been chosen by industry leaders for its ruggedness, reliability, and innovative features. We offer a variety of rough stock arena kit options or you can work with the pros at Priefert to design a custom layout.

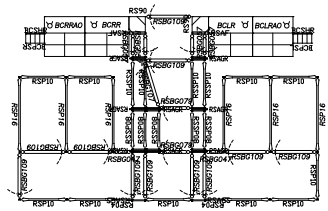

### ROUGH STOCK SETUP KIT

Priefert’s Rough Stock Setup Kit is ideal for turning your existing arena into a rough stock arena. Available in either a 4 or 6 Bucking Chute setup, this kit includes a corresponding number of holding pens and chutes, along with a 10’ sorting alley, and stripping chute. These kits do not include an arena.

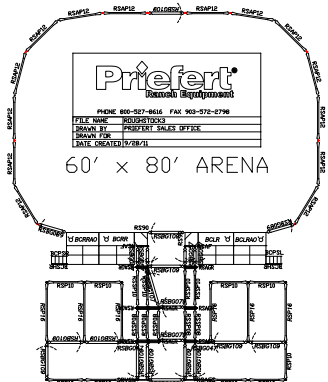

### ROUGH STOCK PRACTICE ARENA KIT

The 60’ x 80’ arena is constructed from 12’ Rough Stock Arena Panels with 3 Rough Stock Bow Gates for easy access for pickup men or staff. It features a total of 4 Bucking Chutes, and includes a Rough Stock Stripping Chute setup and four 10’ x 16’ holding pens. The 10’ wide sorting alley is also constructed from Rough Stock Panels with 9’ tall bow gates to allow for horseback access.

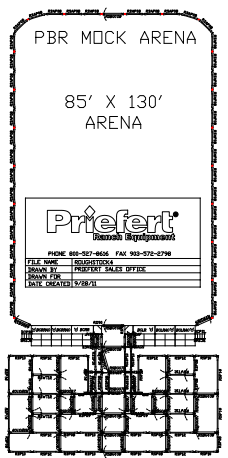

### PBR-STYLE ARENA KIT

This arena setup is identical to the one used by the PBR for their events. The 85’ x 130’ arena is constructed from 8’ Rough Stock Arena Panels with 8’ bow gates on either side of the chutes to allow quick entrances and exits for cowboys and other personnel. It features a total of 6 Bucking Chutes, and includes a Rough Stock Stripping Chute setup and a complete set of back pens. The 10’ wide sorting alley offers 9’ tall bow gates to allow for horseback access.

“When you are in the business of putting 2,000 lb. bucking bulls who jump, kick, and charge in venues filled with thousands of spectators, you had better be sure your arena system is tough and dependable. Priefert Roughstock Arenas transport efficiently, assemble quickly and easily, and most importantly, give us the peace of mind that our fans and athletes will stay safe on every out.”

**SEAN GLEASON** | CHIEF EXECUTIVE OFFICER  
PROFESSIONAL BULL RIDERS



# ROPING ARENAS

Priefert offers a wide variety of pre-configured roping arenas designed for today's roper. Each of these arenas can be customized to fit your specific needs.

## BASIC ROPING ARENA

This "Bare Bones" 120' x 240' arena is our most basic roping arena design. It includes the RC98M and is available in your choice of Economy Panels or Utility Panels.

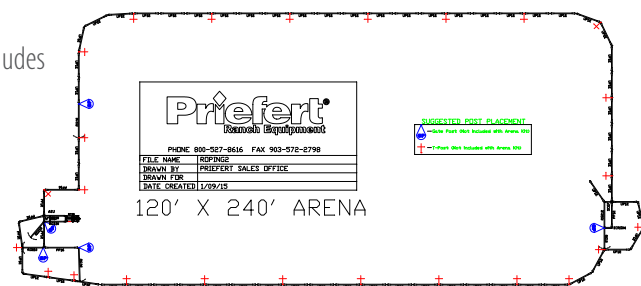

| ITEM NUMBER | PANEL TYPE | COLOR | PANEL HEIGHT |
|-------------|------------|-------|--------------|
| ROPING1     | Economy    | Green | 65"          |
| ROPING2     | Utility    | Brown | 62"          |

## ROPING ARENA W/ 10' RETURN ALLEY

This 150' x 250' arena design includes the RC98M, a 10' wide return alley, and is available in your choice of Utility, Premier, or Rough Stock Arena Panels.

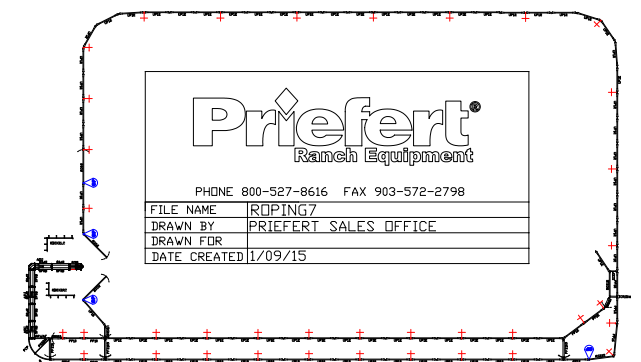
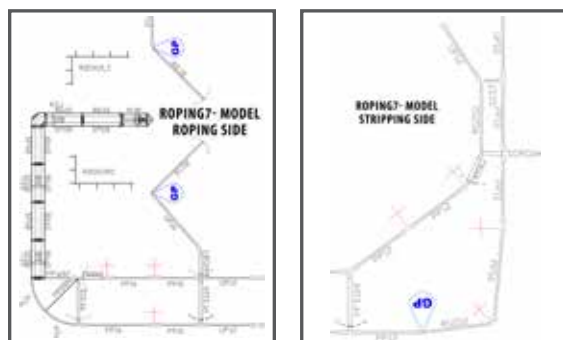

| ITEM NUMBER | PANEL TYPE  | COLOR | PANEL HEIGHT |
|-------------|-------------|-------|--------------|
| ROPING7     | Utility     | Grey  | 62"          |
| ROPING8     | Premier     | Grey  | 64"          |
| ROPING9     | Rough Stock | Grey  | 72"          |



## SIDE-BY-SIDE TEAM & CALF ROPING ARENA

This side-by-side setup features a 160' x 275' team roping arena and a 50' x 275' calf roping arena with a shared alley. The layout is primarily constructed from Utility Panels, with high stress or crowding areas constructed from Premier Panels.

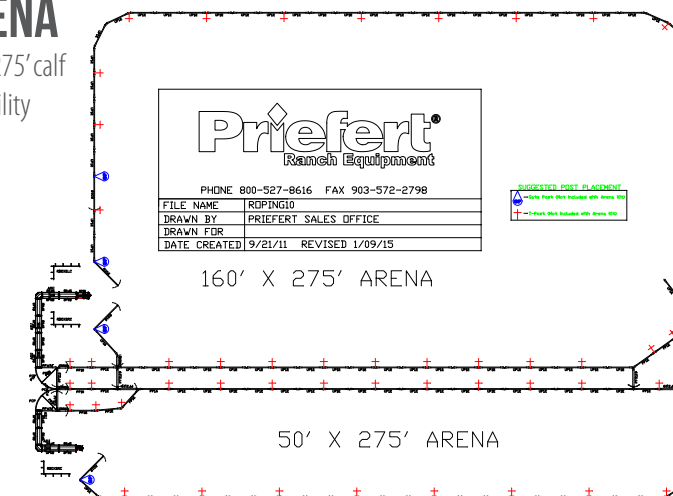
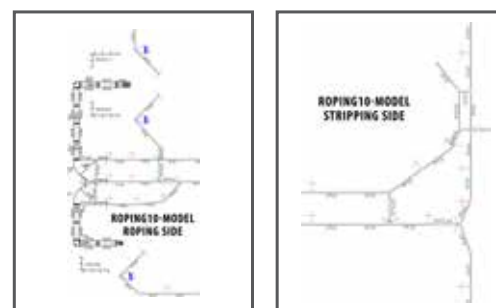

While the idea of having your own roping arena is appealing, the thought of designing and building it is often a daunting one. Not to worry, this is where the experts at Priefert Direct can help you out. We offer free livestock flow consulting and design, and we'll even create a CAD diagram to help ensure that you get the perfect arena layout to meet your needs. Best of all, we'll ship your new arena directly to your local Priefert dealer.

ARENAS

ARENAS



"Simply put, using Priefert products makes our job easier at the events. Their attention to quality and safety make it easy on both the crew and livestock. Whether we are running 1,400 runs a day at an event, or my family makes 60 runs a day in the practice arena, I know I can count on Priefert equipment."

**TOM WINSOR** | SENIOR VP OF MERGERS AND ACQUISITIONS  
USTRC- ACTIVE INTEREST MEDIA

"We have used Priefert roping equipment at our various team roping events for over 25 years. We have the ultimate confidence through hundreds of thousands of cattle runs there will never be a problem. So on a personal level...just wouldn't think of using anything else."

**DENNY GENTRY** | PRESIDENT  
Priefert WORLD SERIES OF TEAM ROPING





# COMBINATION ARENAS

Priefert's combination arena kits are designed to handle rough stock and timed events at the professional level. As with our other arenas, we offer a variety of pre-configured options or we can work with you to design a layout specific to the needs of your event or facility.

## COMB03 160' X 250' ARENA

This classic combination arena kit features a 160' x 250' arena with a timed event and rough stock event setup on opposite ends. It includes holding pens, an RC98M Manual Roping Chute, 6 bucking chutes, a 10' return alley, and stripping chutes.

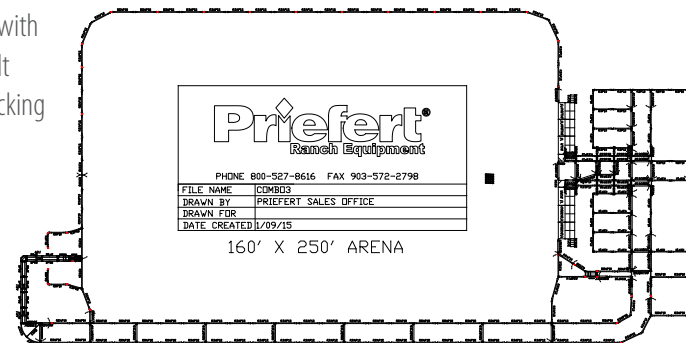
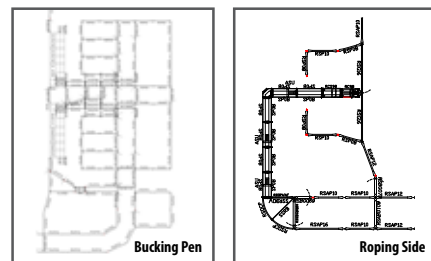

## COMB04 145' X 245' ARENA

This combination arena kit features a 145' x 245' arena with 6 bucking chutes set on the long side of the arena with a traditional timed event setup at the end. It includes a 10' return alley, holding pens, stripping areas, and an RC98M Manual Roping Chute.

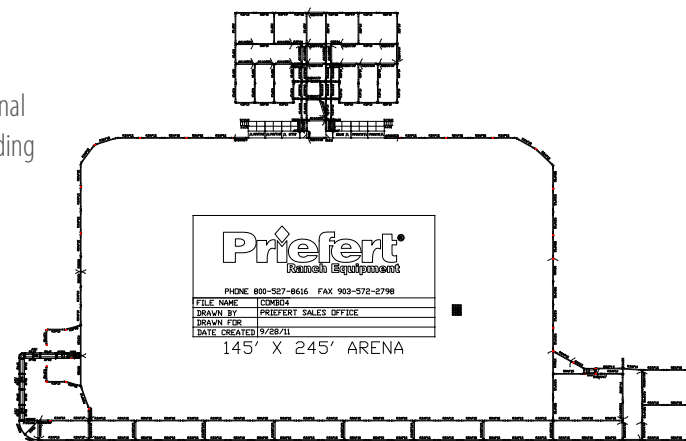
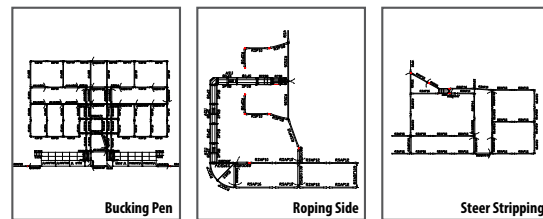

# ARROW PENS

Arrow Pens allow you to pre-sort and stage your timed event cattle to ensure that your event moves along without delays. Our single-sided arrow pen kits feature the ability to stage 6 steers or calves with your choice of an inside loading setup or an outside alley loading setup, while our double-sided kits offer you the same options with 12 animals.

Single Sided with inside load

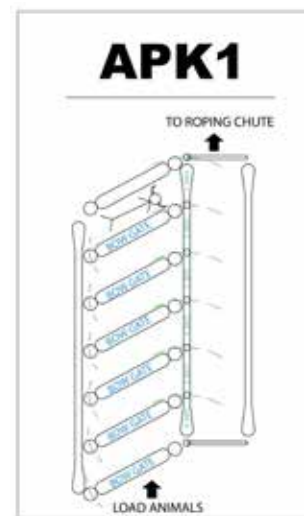

Single Sided with Outside load

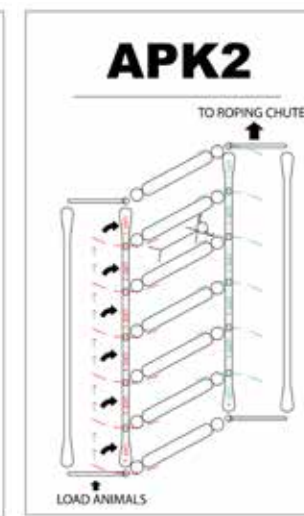

Double Sided Kit with Outside load

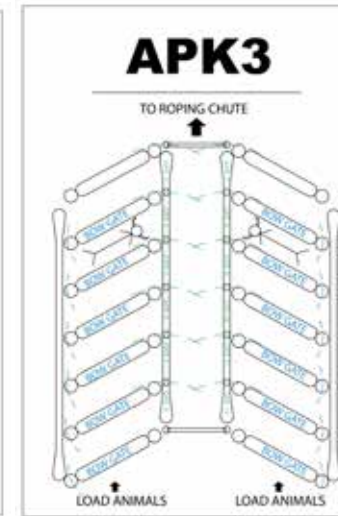

Double Sided Kit with inside load

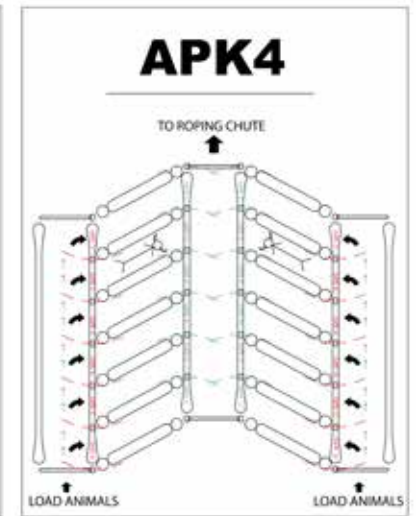

"I am so glad that we decided to use Priefert Arrow Pens at our new facility. It makes it quicker and easier to load the proper animal according to the stock draw/order of competitors. Besides making our job more efficient, what I like the best is how calm it keeps our cattle, which allows them to perform better."

**STEVEN MONEY** | RODEO DIRECTOR  
SPANISH FORK FIESTA DAYS

"Priefert sets the standard for quality with Farm, Ranch, & Rodeo Equipment. The world's richest one day rodeo - THE AMERICAN, has run flawlessly due to the quality Priefert equipment we use. We utilize a full line of their rodeo equipment from holding pens, bucking & roping chutes, to loading chutes for the livestock. We rely on Priefert to execute rodeo's biggest one day event every year."

**SEAN CASSIDY** | VP OF WESTERN LIFESTYLE SALES & EVENTS  
RFD-TV



ARENAS

ARENAS



# PANELS

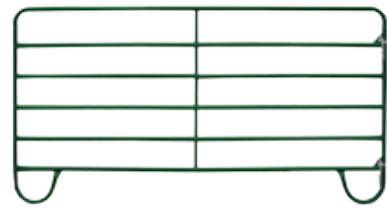

## ECONOMY PANELS

Priefert's most affordable panel option for the equine owner, Economy Panels stand 65" tall. Its loop legs, a single piece vertical stay, and chain connectors enhance safety for horses that accept confinement. It also features an Architectural Grade Powder Coat Finish.

**Available in 6', 10', and 12' lengths \***

*\*Panels are 4" shorter than stated length*

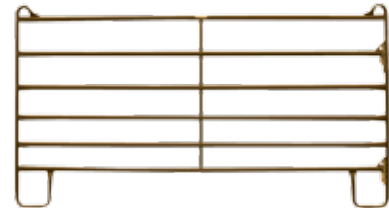

## UTILITY PANELS

Priefert's #1 Horse-Safe Panel, the Utility Panel stands 62" tall. It features a J-leg frame with a fishhook top and chain connectors to eliminate leg traps and enhance safety. The single-piece drilled stays add strength and the powder coat finish adds longevity.

**Available in 10', 12', and 16' lengths**



## PREMIER PANELS

"Tough Enough for Cattle, yet Safe Enough for Horses," the Premier Panel stands 64" tall. Offering the same great horse-safe features as the Utility Panel, Priefert's Premier Panel is constructed from Quadraform™ tubing, increasing strength and flexibility.

**Available in 6', 8', 10', 12', 14', and 16' lengths**

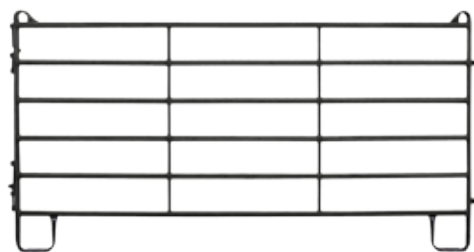

## PREMIER TALL PANELS

The Premier Tall Panel is basically the "big brother" to Priefert's popular Premier Panel. This panel features two key differences; it is 72" tall and uses our rodeo pin connectors. These panels can pin together with Priefert Rough Stock items.

**Available in 12' lengths**

## PANEL ACCESSORIES

For each panel line, Priefert offers a variety of accessories, including Walk Thru Panels and Bow Gates. Walk through panels include a 4' gate to provide easy "walk thru" access into pens or corrals. Our bow gates include 9' bow frames to allow for easy "ride thru" access. These accessories make it easy to build round pens, paddocks, arenas, and more.



## ROUGH STOCK ARENA PANELS

Rough Stock Arena Panels are built to withstand whatever may challenge them, and are a great choice for a first class, attractive, durable arena perimeter or set of pens where 6' height and superior strength are needed. Constructed from 2" OD 16 gauge tubing, these panels are ideal for permanent corrals because they are engineered to handle the high stress crowding of even the rankest stock. Rough Stock Arena Panels feature straight legs with closed ends and no sharp edges.

**Available in 8', 10', 12', 14', and 16' lengths**

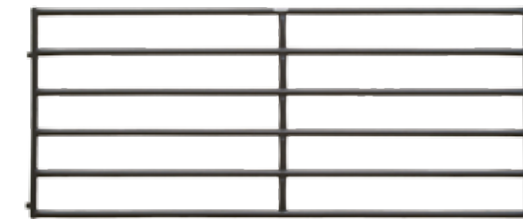

## ROUGH STOCK PANELS

These are Priefert's heaviest, most durable panel and are ideal for use in crowding lanes in cattle systems, in rodeo back pens, or wherever uncooperative cattle are moved. Constructed from 2" OD 14 gauge tubing, Rough Stock Panels require connector posts. When used with our standard Rough Stock Connector Posts, these panels stand 6' tall. These panels may also be connected directly to Rough Stock Alley Frames and Alley Gates.

**Available in a wide variety of lengths**

## PANEL ACCESSORIES

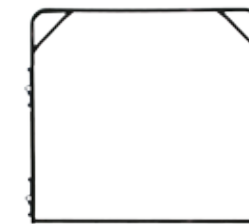

### BOW FRAMES

Available in multiple configurations, these heavy duty bow frames provide strength and support to alleys and crowding lanes.



### BOW GATES

Available in a variety of sizes, Priefert Bow Gates provide support and secure access to holding pens, arenas, and alleys.



### ALLEY GATES

Priefert offers a sliding and a swinging alley gate option to serve as blocking gates in lead up alleys and access gates for personnel.

## ROUGH STOCK CONNECTOR POSTS

Available in multiple connection configurations, these posts are designed for use with Priefert's Rough Stock Panels and Gates



### BOW FRAME EXTENSIONS

Available in a variety of lengths, these extensions raise the height of a bow frame to allow greater clearance for tractors or other equipment.



### ROUGH STOCK GENDER ADAPTORS

Available in 2, 3, and 4-way connections, the adaptors allow for joining male pin connector ends of Rough Stock Panels.

"Priefert quality and workmanship is second to none. Extensive amounts of research and design are evident in each and every one of their products, and there is never any question as to whether those products can stand up to the abuse of being set up week after week on tour, or the wear and tear of thousands of bucking bull outs that they see each year. With Priefert, we know we are getting the safest, most rugged, and highest quality product on the market."

**DAN HICKMAN** | VICE PRESIDENT OF OPERATIONS & EVENT PRODUCTION, PROFESSIONAL BULL RIDERS





## ARENA MASTER

Priefert's ArenaMaster™ eliminates expensive hydraulics and allows operators to break packed ground, pulverize clumps of dirt, and leave consistent footing; often in a single pass. Offset rows of S-tines provide multiple points for ground breaking efficiency. The leveling bar aids in breaking clods, leveling high spots, and filling in holes. The trailing "Clump Buster" further pulverizes dirt clods and packs the sub-surface for consistent footing; it also fluffs the top layer of dirt to ensure a smooth surface, suitable for any practice or competitive arena. The heavy "Push/Drag" box blade can be used in the "down" position to push dirt when the tractor is in reverse, which comes in handy for back-filling roping boxes or moving dirt into corners or other hard-to-reach places.



**Product #: AG06 (6') | AG08 (8')**

## LAND GRADER

Priefert's Land Grader is the ideal tool for dirt and gravel road maintenance. Designed for turning, mixing, shifting, and leveling dirt and/or gravel, the Land Grader has two forward-cutting blades mounted on a sturdy, high grade steel frame with runners and side pans. This 8' wide grader features a 3-point mount to attach to any Category I Tractor.



**Product #: PLG08**

## CHAIN HARROWS

Priefert Chain Harrows with Lift Kits easily attach to your tractor's 3-point connection, giving the operator maximum control. Ideal for light duty arena grooming, the harrow mat is constructed from heavy, durable, high carbon, heat-treated steel. Each digging tine is 4" long, and the 1/2" chain-style mat features a "double tine" design. The Draw Bars and Lift Kit feature an Architectural Grade Powder Coat Finish with UV inhibitors to add years of life to your investment by helping the product resist rust, scratches, and fading.

| ITEM NUMBER | MAT SIZE | WEIGHT |
|-------------|----------|--------|
| PICH44LK    | 4' X 4'  | 208    |
| PICH46LK    | 4' X 6'  | 328    |
| PICH48LK    | 4' X 8'  | 343    |
| PICH412LK   | 4' X 12' | 413    |

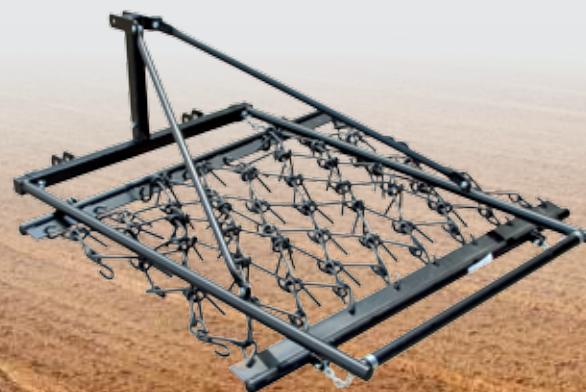

## EXPO STALLS & Livestock Pens

From equestrian events to cattle shows, rodeos to livestock shows involving sheep, hogs, or goats, Priefert offers products to help make your event run safely and efficiently, while also creating an attractive and professional-looking facility. From the horse stalls at the Ohio Expo Center, home of the All-American Quarter Horse Congress, to the cattle barns of the Will Rogers Memorial Center in Fort Worth, Texas, Priefert Livestock Handling Equipment is used to house and showcase some of the most elite equestrian athletes and livestock animals in the country. With a variety of options to choose from, the expert team at Priefert offers free livestock flow consulting and CAD diagrams to ensure that our equipment is best utilized to fit your specific needs.







## EXPO STALLS

Priefert Expo Stalls are used to house some of the most elite horses in the world during major events and competitions. Attractive and easy to install, these stalls can be found at America's premier fairgrounds, exposition centers, race tracks, and equestrian centers, including facilities like the 3000 stall Super Barn in Oklahoma City, the Will Rogers Complex in Fort Worth, and the Tulsa Expo Center. Each stall is built to a strict standard for safety and durability. These stalls are constructed from 16 gauge steel and feature an attractive black powder coat finish to help the stall resist rust, scratches, and fading, adding years of life to your investment. No tools are required for assembly. Our stall fronts and panels join using simple pin connectors which are attached to each component. A starter post is required for stall setup when you are not connecting to a wall or other existing structure (starter post sold separately).



Priefert uses a unique poly blend, specially designed for horse stalls, which is available in your choice of .25" or .38" thickness. This modified HDPE blend has been tested to withstand repeated kicking from a horse. Our poly is colored all the way through, ensuring that the color remains the same despite scratches, making it an attractive option for facilities with heavy stall use. Additionally, this durable poly is easy to clean, making for quicker turnaround times between events. Priefert Expo Stall Fronts and Panels also feature a built-in fork well across the top of their frame, making it easier to move the components into place using a forklift or tractor.

## STALL FRONTS

Priefert Expo Stall Fronts are available with vertical or horizontal bar options and feature a 46" wide swinging door secured in place with a gravity latch.

Height 85" | Length (OD): 116.5" | Length (pin center to pin center): 115"



**EFV10PI**  
10' Expo Stall Front  
Vertical Bar Top



**EFH10PI**  
Expo Stall Front  
Horizontal Bar Top



**ESP22.4**  
Stall Starter Post  
2-way Connector

**ESP32.4**  
Stall Starter Post  
3-way Connector

## STALL PANELS

Our Stall Panels are available with vertical bar top, horizontal bar top, or a solid poly-fill.

Height 85" | Length (OD): 121" | Length (pin center to side female connector): 118.25"  
Length (pin center to end female connector): 120"



**EPV10PI**  
Expo Stall Panel - Vertical Bar Top



**EPH10PI**  
Expo Stall Panel - Horizontal Bar Top



**EPS10PI**  
Expo Stall Panel - Solid Poly Filled



## EXPO STALL CONVERSION KIT

DOUBLE STALL BARN CAPACITY  
FOR SMALLER LIVESTOCK



- Converts Priefert Expo Stall to two 5' x 10' pens
- Ideal for sheep, hogs, goats, & miniature horses
- Quick & easy installation
- Architectural Grade Powder Coat Finish
- Constructed from "D-shaped" tubing for strength & durability

- Lockable Slide Latch
- Adaptable to ANY 10' Priefert pin-style stall
- Includes name plate bracket
- Attaches to most major competitor pin systems



"We recently opened a new exposition center in Williamson County, Texas. In our multi-use space, we chose Priefert expo stalls because of their equine safety, durability and portability. Our customers continuously comment on the quality and attractiveness of Priefert stalls."

**CLINT CHITSEY** | GENERAL MANAGER  
WILLIAMSON COUNTY EXPOSITION CENTER





## SHEEP, HOG & GOAT

Ideal for exposition centers, fairgrounds, or home use, these panels are designed for the confinement of small livestock, such as sheep, hogs, and goats. These versatile panels allow for quick and easy setup. With vertical bars that are set on 4" centers, these panels discourage livestock from rearing up and finding a foothold, the way they often do with horizontal-rail panels. Priefert's Sheep, Hog, and Goat Panels are available in a variety of lengths and connect using sturdy pin connections. The Bow Gates feature a 6' Tall frame for convenient walk-thru access for exhibitors. These panels and bow gates are available with an Architectural Grade Powder Coat Finish or with a galvanized finish and clear powder top coat, which is great for areas with high humidity and salt-air conditions.

ALSO AVAILABLE IN GALVANIZED



| ITEM NUMBER | DESCRIPTION | LENGTH | WEIGHT |
|-------------|-------------|--------|--------|
| SHBG04      | 4' Bow Gate | 4'     | 53     |
| SHBG05      | 5' Bow Gate | 5'     | 68     |
| SHBG06      | 6' Bow Gate | 6'     | 78     |

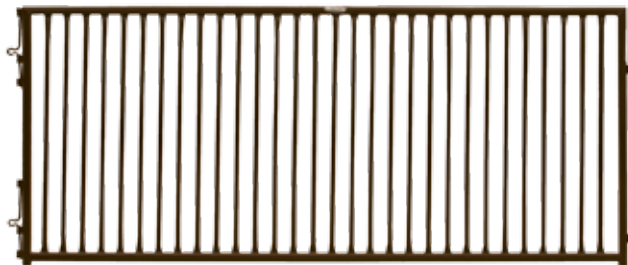

ALSO AVAILABLE IN GALVANIZED

| ITEM NUMBER | DESCRIPTION | LENGTH | WEIGHT |
|-------------|-------------|--------|--------|
| SHP04       | 4' Panel    | 4'     | 39     |
| SHP05       | 5' Panel    | 5'     | 48     |
| SHP06       | 6' Panel    | 6'     | 53     |
| SHP08       | 8' Panel    | 8'     | 69     |
| SHP10       | 10' Panel   | 10'    | 82     |



"We have purchased over 600 of the Priefert Sheep, Hog, and Goat pens and the consistency with Priefert products is remarkable. The universal pin connectors securely attach the panels together and provide a snug and perfect fit every time. The powder coat finish certainly makes it easy to clean after usage, which is a must for event centers and fairgrounds."

**ANDY MAHER** | GENERAL MANAGER  
WOODWARD COUNTY EVENT CENTER

## CATTLE TIE STALL PANELS

Priefert Tie Stall Panels enhance the versatility of any multi-purpose barn or expo hall. These portable, 72" tall Tie Stall Panels are designed to provide durable, secure tie locations for show cattle and other livestock. For stock shows, expo centers, or 4H/FFA barns, Priefert Tie Stalls offer a simple and effective means of providing temporary locations for livestock between show classes. These panels feature a heavy duty, fully-welded vertical stay to provide maximum strength and stability, and the sheeted bottom section acts as a bedding guard & provides maximum separation between livestock. An Architectural Grade Powder Coat Finish helps the product resist rust, scratches, and fading. Tie Stall Panels require Rough Stock Alley Frames for proper connection/installation.

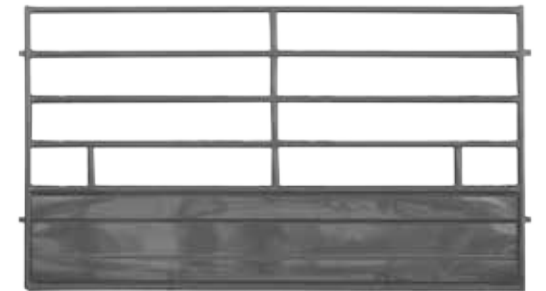

| ITEM NUMBER | LENGTH | WEIGHT |
|-------------|--------|--------|
| TSP08       | 8'     | 131    |
| TSP10       | 10'    | 164    |
| TSP12       | 12'    | 197    |



**RSAF**  
Height: 84"  
Width: 38"



**RSAF04**  
Height: 84"  
Width: 44"

Tie Stall Panels require Rough Stock Alley Frames for proper connection/installation.

"Our Priefert cattle tie stalling system has proven to be durable, easy to use and popular with our exhibitors at the Fort Worth Stock Show & Rodeo. Priefert's attention to quality is outstanding. They go the extra mile to understand our challenges then design and build products that are durable, useful, and complement our facilities."

**BRAD BARNES** | PRESIDENT & GENERAL MANAGER  
FORT WORTH STOCK SHOW & RODEO





## ROCK BOTTOM PANELS & ACCESSORIES

PRIEFERT IS PROUD TO OFFER A VARIETY OF PANELS AND ACCESSORIES DESIGNED TO WORK WITH ROCK BOTTOMS



### ROCK BOTTOM ARENA PANELS

When used in an arena, Rock Bottoms help hold the dirt in the arena floor and prevent it from spilling out around the edges. Our Standard Rock Bottom Arena Panel and Arena Gate are perfect for use in building a show ring for small livestock or other events that don't require a containment height above 44" high. Our Rock Bottom Rough Stock Arena Panel should be used for building equine or rodeo arenas and provides a 72" containment height.

#### RBAP44 | RB ARENA PANEL

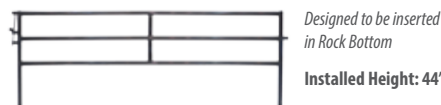

Designed to be inserted in Rock Bottom  
Installed Height: 44"

#### RBAG44 | RB ARENA GATE

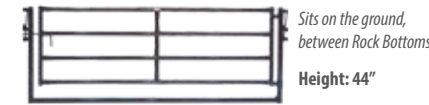

Sits on the ground, between Rock Bottoms  
Height: 44"

#### RBAP72 | RB ROUGH STOCK

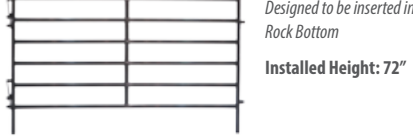

Designed to be inserted in Rock Bottom  
Installed Height: 72"

Designed for use with standard Rough Stock Arena Bow Gates

### ROCK BOTTOM TIE STALL PANELS

Rock Bottom Tie Stall Panels are designed to work with Rock Bottoms to create secure tie locations for show cattle and other livestock. We offer Tie Stall Panels and End Panels to construct a complete setup. Additionally, we offer banner pole extensions designed to make it easy to hang signage over the tie stalls.

#### RBTSPP | RB TIE STALL PANEL

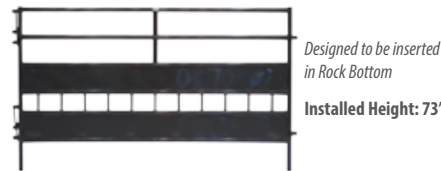

Designed to be inserted in Rock Bottom  
Installed Height: 73"

#### RBTSPEP | RB TIE STALL END PANEL



Sits on the ground next to the end of a Rock Bottom, Connects to panel that is inserted in a Rock Bottom

#### RBTSPEP | RB BANNER EXTENSION POLE



Sold individually  
Creates a 19" extension over the panels on which to hang signage

## RBI ROCK BOTTOMS

Rock Bottoms offer fairgrounds and expo centers the ability to build secure free-standing arenas, tie stalls, and other panel structures without drilling damaging holes into their concrete floors. Constructed from heavy duty molded plastic with a metal top and two metal sleeves, Rock Bottoms are designed create a sturdy base for a variety of panel needs. Their simplicity and ease of setup lead to lower labor costs and greater versatility for the facilities that use them. Priefert is proud to be a Preferred Reseller of Rock Bottoms!



### ROCKBOTTOM

Length (OD): 119"  
Sleeve Center to Sleeve Center: 115"  
Height: 13"  
Width: 12"

## LOADING CHUTE

Priefert's 12' Loading Chute provides a safe and effective way to load in or load out livestock. Adjustable locking support legs allow for various loading heights to ensure a safe loading/unloading experience with a variety of trailers. The cleated Rumber® floor provides added traction for livestock. The tow bar slides under the chute so that it is out of the way when you get read to load or unload.

### PLC12

Length: 156"  
Width: 30"  
Height: 104"  
Weight: 1655lbs  
2" Ball mount



## EXPO RACKS

Priefert Expo Racks are ideal for storing items like Priefert Expo Stalls when they are not setup for use. This rack is also great for storing our Sheep, Hog, and Goat Panels and Bow Gates, as well as Rough Stock Bow Gates and Rough Stock Panels without legs. The Expo Rack is designed with fork pockets to make it easy to move the rack of product from storage to setup area and back again. Keyhole openings are located bottom corners of the back of the rack to allow you to secure product to the rack for transport. Proper storage helps protect your products, minimize damages, and streamline inventory.



### EXPORACK

Width: 74.25"  
Height: 56.25"  
Storage Depth: 42.75"

## PANEL RACKS

Our Bolt Together Lean-to Racks eliminate the need to set posts in the ground to support a row of panels stored in the upright position. These racks are available in a single-sided or double-sided configuration and are the ideal way to store panels with legs. An additional height attachment is available to allow for storage of taller items, like bow gates. Once the rack is full, additional panels can be stacked on ground level.

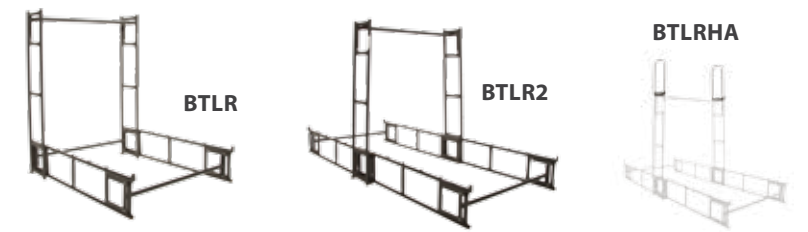

| PRODUCT # | DESCRIPTION     | LENGTH | WIDTH | WEIGHT  |
|-----------|-----------------|--------|-------|---------|
| BTLR      | Single          | 75.5"  | 59"   | 179 lbs |
| BTLR2     | Double          | 151"   | 59"   | 264 lbs |
| BTLRHA    | Height Extender | 1"     | 15"   | 49 lbs  |

"When your customers or fans see you with Priefert products, whether it's a rodeo, show, sale, or demonstration, it's obvious that your outfit has a commitment to providing a top-notch product, and it gives a great first impression for those viewing your event. Quality handling products and arenas expedite transitions during events, and ensure that every aspect of the show has a professional atmosphere which translates into better media exposure and future opportunities for growth."

## ROGER MOONEY | PRCA RODEO ANNOUNCER





# PONDEROSA FENCE

Priefert Ponderosa wood post fence combines the aesthetic look of the western lifestyle with the quality, durability, and convenience of a no-weld powder-coated steel fence. The rails begin with galvanized metal and are then powder coated to create two layers of protection against the elements, ensuring a long-lasting fence. Our wood posts are pressure treated after all the holes are drilled to ensure the longevity of the wood\*. The posts features domed tops for safety and water shed. Priefert's unique rail-in-rail swedge design allows the fence to flow with the contour of your land, while also allowing the fence to expand and contract without buckling in extreme temperatures. Livestock-safe, this fence offers the strength of steel for confinement with no sharp edges or barbs to injure animals or people. The Ponderosa is a great addition to any home, ranch, fairground, or expo center.



\*Natural Material Disclaimer: Ponderosa Fence posts are made from real wood. Because wood is a natural material, every post will have a unique appearance, often with naturally-occurring variations in color, texture, and grain pattern. All wood products will absorb and release moisture for a lifetime, leading to changes in color and possible cracking. This is a natural process over which Priefert Mfg., Inc. has no control. Due to the normal nature of this process, Priefert cannot be held accountable for any material that degrades due to these natural processes and does not accept returns or replacements on Ponderosa Wood Posts for these reasons.

## EXPO & LIVESTOCK



"We have been using Priefert products for years. Their Ponderosa fence was a great choice for our Equestrian Center here at Oklahoma State University. It's been maintenance free, safe for our horses, and a beautiful addition to our facility."

**LARRY SANCHEZ** | EQUESTRIAN HEAD COACH  
OKLAHOMA STATE UNIVERSITY



Texas A&M University | College Station, TX



# Priefert Complex Designs

The Priefert Complex Designs (PCD) team has over 40 years of combined experience in building design and construction management. By utilizing resources from Priefert Farm, Ranch, and Rodeo Equipment, PCD offers extensive knowledge of animal flow and livestock handling in a variety of facilities. This makes PCD **uniquely qualified to meet the challenges of designing multi-purpose facilities** that are specifically related to livestock, fairgrounds, and equestrian-focused activities. By solving potential problems regarding livestock flow before construction begins, PCD can **reduce costly delays and maximize project efficiencies**, while ensuring a safe environment for animals, participants, and spectators. Priefert Complex Designs... Offering Simple Solutions for Complex Designs.

Expo Center of Taylor County | Abilene, TX





# Priefert<sup>®</sup>

## COMPLEX DESIGNS

Priefert Complex Designs (PCD) was founded to provide professional architectural, structural, and civil engineering services to a variety of clients. Recognizing a void of practical experience in designing livestock-related venues, PCD has focused on providing valuable insight and proficiency in facility design and equipment for private venues, fairgrounds, multi-purpose expo centers, and universities. Often working with other engineers and architects who may be focusing on aesthetics or other layouts of the building projects, PCD offers solutions for efficient flow of livestock and people before construction begins. Cost-effective, accurate budgeting develops economically feasible facilities that are aesthetically pleasing and safe for animals, participants, and spectators alike. PCD prides itself in “maximizing value” using practical designs to create quality environments.

*Combining creativity and insight for livestock related venues & offering economical, practical solutions for America's Fairgrounds.*

“When we began planning and construction of the new equine complex at Texas A&M, we elected to utilize the experience and expertise of Priefert. The overall experience and knowledge they have in design and manufacturing is unequaled in the industry. Glen Calvert is a talented and knowledgeable designer; his team worked hand-in-hand with our architects and contractors to make their part of this project uncomplicated. They not only promise a good product, they deliver. I would recommend them to anyone.”

### DR. JAMES HEIRD

**GLENN BLODGETT EQUINE CHAIR  
EXECUTIVE PROFESSOR &  
COORDINATOR EQUINE INITIATIVE  
TEXAS A&M UNIVERSITY**

“Southern Arkansas University became involved with Priefert Complex Designs at the beginning of the design phase for our facility, Story Arena. The commitment and professionalism of the Priefert staff is unequaled in the construction and design of livestock facilities. They understood what we wanted and needed in the design, construction and fiscal constraints in building a multi-purpose arena. The working relationship we developed with the Priefert team is invaluable to this day.”

### RUSTY HAYES

**SOUTHERN ARKANSAS  
UNIVERSITY RODEO COACH  
INSTRUCTOR OF AGRICULTURE  
DIRECTOR OF FARM OPERATIONS**

Texas A&M University | Commerce, TX



Southern Arkansas University | Magnolia, Ark

**Multi-Purpose Venues  
Equestrian Facilities • Fairgrounds  
Event Centers • Rodeo Arenas**



## 7P DESIGN STRATEGY

PCD offers professional guidance to help you define the **Purpose** and the **Place** with a **Plan** at a **Price**. PCD provides a **Picture**, strategies for **Phasing**, and a clear **Process** to bring your vision to fruition.

## PCD SERVICES INCLUDE

Master Planning • Facility Design • Consulting

“The Expo Center of Taylor County hired Priefert Complex Designs to help us put our dreams on paper. PCD met with our committees and staff numerous times over the course of a year to design two new facilities and modify a third. We had to take into consideration both stock shows and rodeos along with many team ropings, barrel races, stock horse shows and cuttings. PCD worked very efficiently and economically, designing buildings that will not only modernize our facilities, but will take us forward many years. We recommend PCD to everyone thinking of livestock and equestrian facilities.”

**ROCHELLE JOHNSON** | MANAGER | TAYLOR COUNTY EXPO CENTER



# Why Priefert®?

For over 50 years, Priefert has been "America's #1 Name in Farm, Ranch, & Rodeo Equipment." What sets Priefert apart from others in the industry? We strive to offer **unmatched customer service**, and our **intense focus on quality, innovation, and safety** creates a product line that is **engineered to last**. Pound for pound, dollar for dollar, Priefert provides the best value on the market.  
**But don't take our word for it...**



"Priefert's quality and attention to detail speaks for itself. It's the longest lasting and easiest to use equipment on the market."

**TREVOR BRAZILE** | 23X WORLD CHAMPION COWBOY



"Priefert consistently delivers a durable and safe product combined with the functionality our clients and exhibitors expect at each and every event. The quick and easy assembly has drastically reduced our labor cost associated with event preparation."

**ANDY MAHER** | GENERAL MANAGER  
WOODWARD COUNTY EVENT CENTER



"For Safety, for Quality, for Ease of Use, and for Durability, I've seen them all... Nobody can compare to Priefert on those terms. Priefert never stops trying to make it better, and their bar is already unbelievably high."

**BOYD POLHAMUS** | 4X PRCA ANNOUNCER OF THE YEAR



"I believe the reason the Priefert family has been so successful is their attention to quality and animal safety. This company does not just make these products; they live these products in their everyday life so they know what their customers need and expect. Furthermore, they stand behind their products better than anyone else does."

**RYAN GROWNEY** | GENERAL MANAGER  
SOUTH POINT HOTEL



"When I go to an event that has a Priefert system, it makes all the difference in how the production flows. I know it's going to be smooth because of Priefert's design. They are light years ahead of any other product by the quality of steel used, in safety, and in design. Have the best, you'll be the best, and Priefert is the best."

**BOB TALLMAN** | 6X PRCA ANNOUNCER OF THE YEAR

# Priefert®

## BIG BLUE BOOK



CATTLE, EQUINE, PANELS, RODEO & MUCH MORE  
[WWW.PRIEFERT.COM](http://WWW.PRIEFERT.COM)



# TABLE OF CONTENTS

|                                  |              |
|----------------------------------|--------------|
| <b>CATTLE EQUIPMENT</b>          | <b>4-15</b>  |
| Cattle Chutes & Accessories      | 4-6          |
| Calf Table                       | 7            |
| Headgate & Accessories           | 8            |
| Loading Chute                    | 8            |
| Working Alleys                   | 9            |
| Premier Open Sweeps              | 10-11        |
| Rough Stock Open Sweeps          | 12           |
| Solid Sweeps                     | 13           |
| Corral Systems                   | 14           |
| Tru-Test Scales                  | 15           |
| <b>HORSE EQUIPMENT</b>           | <b>16-19</b> |
| Round Pens                       | 16           |
| Horsewalker Round Pens           | 16           |
| Horsewalker                      | 17           |
| Premier Stalls                   | 18           |
| Expo Stalls                      | 19           |
| Horse Stock                      | 19           |
| <b>FENCING</b>                   | <b>20-21</b> |
| Ponderosa                        | 20           |
| Estate                           | 21           |
| <b>PANELS &amp; GATES</b>        | <b>22-23</b> |
| Panels                           | 22           |
| Gates                            | 23           |
| <b>FEEDERS &amp; WATER TANKS</b> | <b>24-25</b> |
| Feeders                          | 24           |
| Water Tanks                      | 25           |
| <b>ROPING &amp; RODEO</b>        | <b>26-30</b> |
| Roping Equipment                 | 26-27        |
| Roping Accessories               | 28           |
| Stripping Chute                  | 28           |
| Arena Master                     | 29           |
| Bucking Chutes                   | 30           |
| <b>SHEEP, HOG, &amp; GOAT</b>    | <b>31</b>    |
| <b>POULTRY</b>                   | <b>32</b>    |
| <b>KENNELS</b>                   | <b>33</b>    |
| <b>LIMBSAW</b>                   | <b>34</b>    |
| <b>LAND GRADER</b>               | <b>35</b>    |

built by ranchers, for ranchers.

# Priefert® HISTORY

In 1964, Marvin Priefert invented his first headgate. Little did he know, this first piece of ranch equipment would later become the foundation for one of the largest farm, ranch, and rodeo equipment manufacturers in the world. Driven by the desire to “find a better way,” Marvin and his family have continued to innovate and invent, successfully growing a company focused on meeting the needs of the American farmer and rancher. Today, the Priefert name has earned a strong reputation in the industry for integrity, quality, and reliability.

Over the last 50 years, Priefert has led the way with revolutionary designs that have helped keep the Priefert name at the forefront of the industry. Not only was Priefert the first in the industry to offer a fully front-opening headgate, but we were also the first to introduce curved sides on a squeeze chute to better fit the shape of cattle. Other firsts include: the introduction of chain connection panels in 1984, the first open-sided cattle sweep system and the first double pivot calf table in 1988, the creation of the infinite locking system in 1991, and the first complete line of powder-coated products in 1995. Priefert’s Model 91 Headgate and S04 Squeeze Chute are still recognized as the best in the industry, with more features than any other chute on the market. Priefert’s rodeo equipment is also an industry favorite and has been the equipment of choice for the PBR since 2005 and for the PRCA and National Finals Rodeo since 2006.

Today, Priefert is in its third generation of family leadership. Priefert Manufacturing has over 1000 employees and a dealer network of over 1200 dealers around the world. Considered the leading innovator in the livestock handling industry, Priefert continues to develop and produce equipment that is safe and durable for both the animal and the operator. Priefert is recognized as having the highest quality equipment on the market and is proud to have its products used and endorsed by the top cattle, equine, rodeo and roping organizations in the country. Hard work, good people, a willingness to step “outside the box,” and abundant blessings from God have allowed this company to grow and prosper.



watch a VIDEO ABOUT OUR HISTORY





# Priefert's #1 Selling Squeeze Chute



## Squeeze Chute Accessories



**PC**  
AI/PREG  
CAGE



### WISHBONE CARRIAGE

**CA04-2:** Fits S0191\* & S04\* chutes and Calf Table  
**CRS01-2:** Fits S0191\*  
**CRS04-2:** Fits S04\*  
(\*additional receiver set sold separately)



### BLINDERS

sold separately or as a set of ten:  
(BLINDER/BLINDER10)

# MODEL S04 SQUEEZE CHUTE



watch a  
S04 VIDEO



## PRIEFERT'S NUMBER ONE SELLING SQUEEZE CHUTE OF ALL TIME, THE S04 SQUEEZE CHUTE HELPS TAKE THE "WORK" OUT OF WORKING CATTLE.

Designed to be "Easy on the Cow, Easy on the Cowboy," this chute offers a number of features that make it one of the safest chutes on the market for animals and operators. With our patented "Infinite Locking System" (which is Guaranteed for Life), cattle are always controlled by the lock, rather than by the strength of the operator. A single individual can control the tailgate, headgate, squeeze and side exit from one spot with minimal effort. This chute is contoured to fit cattle and the headgate self-adjusts to the correct locking width to fit any size animal. This, coupled with the "floating floor" adjustment and the split tailgate, makes this chute ideal for working cattle of all sizes. With multiple access points, the S04 gives you total control of your herd for all your cattle working needs.



# SQUEEZE CHUTE S0191



watch a S0191 VIDEO



## CALF TABLE CT

Priefert Calf Table's patented two-stage pivot action uses the weight of the calf to move the table into position, allowing you to handle bigger calves with less effort. This is the easiest tilting table on the market and is the safest, most productive way to work calves weighing up to 450 lbs. The vertical bars are removable to provide total access to the calf. The Calf Table also includes an adjustable floor width, a head chain, and leg hobbles for safe animal restraint, and is reversible to allow the operator to work from either side. The friction locks on the headgate and squeeze are guaranteed for life.

watch a CT VIDEO



## Calf Table Accessories



### CA04-2

**WISHBONE CARRIAGE**  
Makes it easy to transport the calf table from one location to another.

## THIS CHUTE IS THE PERFECT OPTION FOR THE ECONOMY-MINDED RANCHER.

Multiple access points, a side-sliding tailgate, and a side exit for sorting or emergency use make this chute easy on cattle and easy on the operator. Priefert's most popular headgate, the HG91 operates in manual or automatic mode. The S0191 operates using our patented Infinite Locks, which are Guaranteed for Life. Each feature of this chute is designed to help reduce the danger involved in restraining cattle and to increase the ease and efficiency of use for the operator.

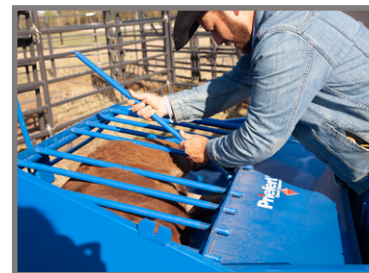





# HEADGATE HG91

- Works Manually & Automatically
- Switch to self-catch with a "Flip of a Lever"
- Reversible & Portable (w/Optional Headgate Stand)
- Infinite Locks Guaranteed for Life\*
- Head Chain Restraint
- 5 Year Warranty
- Lock any size neck with no adjustments necessary

*\*Lubricate infinite locks with light oil (i.e. original WD-40). DO NOT use heavy oil or any oil with Teflon or silicon additives.*

## Headgate Accessories



### HGNE

**HEADGATE NECK EXTENDER:**  
The Headgate Neck Extender is designed to reduce head movement and gently extend an animal's neck.



### HGS20

**HEADGATE STAND**  
Allows you to quickly and easily mount your Priefert headgate at the end of an alley.

# WORKING ALLEYS

Easily adaptable for connection to any crowding system, Priefert working alleys are ideal for applications where a short alley with a head catch will be needed. Each alley includes Priefert's most popular headgate of all time, the Model HG91.



### WA-120

Working Alley with Model 91 Headgate



### WAI-120

Working Alley with Model 91 Headgate & Preg Panels



## LOADING CHUTE PLC12

This 12' portable loading chute features a cleated Rumber floor, adjustable support legs for different loading heights, and a sliding hideaway towbar with hitch attachment.

*\*Panels sold separately*



## WORKING SYSTEM WS-120

Simple and efficient, but without a sweep, this working system is constructed with Premier Panels and funnels livestock into a 16' working alley with a Model 91 Headgate and Headgate Stand.





# PREMIER OPEN SWEEP SYSTEMS



This rugged, completely reversible crowding system includes a 90°, 135°, or 180° sweep option and is ideal for use as part of a permanent installation or as part of a portable working corral. Either way, it provides a durable and affordable crowding system that requires less labor for working cattle. Priefert's innovative, user-friendly panel design allows you to build a complete system or add what you need to an existing corral. The heavy gauge tubular steel construction allows these sweeps to be portable and our architectural grade powder coat gives our panels a durable finish.

Available in a variety of configurations, these systems and corrals are versatile enough for herds of any size.

watch a VIDEO



# 90° PREMIER SWEEP SYSTEMS

PS20-1



This 90 degree sweep is reversible and can easily be expanded to grow with your herd requirements.

Includes: 1- Premier Sweep Bow Gate (PSBG20), 1- Premier Panel with Alley Frame (PPWAF20), 2- Premier Curve Panels (PCP20), and 1- Sheeted Sweep Radius Bar (SSRB)

PS20-3



This completely reversible crowding system includes a 90 degree sweep, a 16' working alley, and a Model 91 Headgate with Headgate Stand.

Includes: 1- Premier Sweep Bow Gate (PSBG20), 1- Premier Panel with Alley Frame (PPWAF20), 2- Premier Curve Panels (PCP20), 1- Sheeted Sweep Radius Bar (SSRB), 4- Premier Alley Panels (PAP20), 1- Alley Frame (AF20), 1- Headgate Stand (HGS20), 1- Model 91 Headgate (HG91), and 1- Universal Alley Stop (ASU)

PS20-7



This reversible 90 degree tub includes a 16' alley with adjustable alley frames to allow users to fit the width of the alley to the animals being worked.

Includes: 1- Premier Sweep Bow Gate (PSBG20), 1- Premier Panel with Alley Frame (PPWAF20), 2- Premier Curve Panels (PCP20), 1- Sheeted Sweep Radius Bar (SSRB), 4- Premier Alley Panels (PAP20), 1- Adjustable Alley Frame (AAF20), 1- Adjustable Alley Frame with Chute Attachment (AAF20), and 1- Universal Alley Stop (ASU)

PS20-12



This 90 degree sweep includes a 16' fixed alley, making it a great starter kit that can grow with your herd as needed.

Includes: 1- Premier Sweep Bow Gate (PSBG20), 1- Premier Panel with Alley Frame (PPWAF20), 2- Premier Curve Panels (PCP20), 1- Sheeted Sweep Radius Bar (SSRB), 4- Premier Alley Panels (PAP20), 2- Alley Frames (AF20), and 1- Universal Alley Stop (ASU)

PS13520-1



135 degree sweep is ideal for use as part of a permanent installation or as part of a portable working corral.

Includes: 1- 10' Premier Sweep Gate with Alley Frame (PSBG13520), 3- Premier Sweep Curve Panels (PCP20), 1- Premier Sweep Straight Panel (PSSP13520), 2- Sheeted Sweep Radius Bars (SSRB), 6- 8' Premier Alley Panels (PAP20), 3- Alley Frames (AF20), and 1- Alley Stop (ASU)

PS13520-2



This rugged, completely reversible crowding system includes a 135 degree sweep and a 16' fixed alley.

Includes: 1- 10' Premier Sweep Gate with Alley Frame (PSBG13520), 3- Premier Sweep Curve Panels (PCP20), 1- Premier Sweep Straight Panel (PSSP13520), 2- Sheeted Sweep Radius Bars (SSRB), 4- 8' Premier Alley Panels (PAP20), 2- Alley Frames (AF20), and 1- "no-back" Alley Stop (ASU)

PS13520-3



This rugged, completely reversible crowding system includes a 135 degree sweep and a 24' fixed alley.

Includes: 1- 10' Premier Sweep Gate with Alley Frame (PSBG13520), 3- Premier Sweep Curve Panels (PCP20), 1- Premier Sweep Straight Panel (PSSP13520), 2- Sheeted Sweep Radius Bars (SSRB), 7- 8' Premier Alley Panels (PAP20), 3- Alley Frames (AF20), and 1- Alley Stop (ASU)

PS13520-4



This rugged, completely reversible crowding system includes a 135 degree sweep and a 24' fixed alley with Palpation Panels.

Includes: 1- 10' Premier Sweep Gate with Alley Frame (PSBG13520), 3- Premier Sweep Curve Panels (PCP20), 1- Premier Sweep Straight Panel (PSSP13520), 2- Sheeted Sweep Radius Bars (SSRB), 4- 8' Premier Alley Panels (PAP20), 2- Premier Preg Panels (PAPPSG20), 3- Alley Frames (AF20), and 1- "no-back" Alley Stop (ASU)

PS13520-5



This rugged, completely reversible crowding system includes a 135 degree sweep and a 24' fixed alley and side sorting alley.

Includes: 1- 10' Premier Sweep Gate with Alley Frame (PSBG13520), 3- Premier Sweep Curve Panels (PCP20), 1- Premier Sweep Straight Panel (PSSP13520), 2- Sheeted Sweep Radius Bars (SSRB), 7- 8' Premier Alley Panels (PAP20), 1- Premier Preg Panel (PAPPSG20), 1- Premier Alley Panel for 45 Degree Sort (PAP4520), 4- Alley Frames (AF20), 1- Premier Alley Gate (AG20) and 1- "no-back" Alley Stop (ASU)

PS13520-6



This rugged, completely reversible crowding system includes a 135 degree sweep and a 24' fixed alley with a Model 91 Headgate and Headgate Stand.

Includes: 1- 10' Premier Sweep Gate with Alley Frame (PSBG13520), 3- Premier Sweep Curve Panels (PCP20), 1- Premier Sweep Straight Panel (PSSP13520), 2- Sheeted Sweep Radius Bars (SSRB), 6- 8' Premier Alley Panels (PAP20), 2- Alley Frames (AF20), and 1- "no-back" Alley Stop (ASU), 1- Model 91 Headgate (HG91), 1- Headgate Stand (HGS20)

PS13520-7



This system includes a 135 degree sweep, a 24' adjustable alley, and preg panels, making it great for operations where AI or palpation work will be done.

Includes: 1- 10' Premier Sweep Gate with Alley Frame (PSBG13520), 3- Premier Sweep Curve Panels (PCP20), 1- Premier Sweep Straight Panel (PSSP13520), 2- Sheeted Sweep Radius Bars (SSRB), 4- 8' Premier Alley Panels (PAP20), 2- Premier Preg Panels (PAPPSG20), 1- Adjustable Alley Gate (AAG20), 1- Adjustable Alley Frame (AAF20), 1- Adjustable Alley Frame with Chute Attachment (AAF20), and 1- "no-back" Alley Stop (ASU)

PS13520-8



This system includes 135 degree sweep and a 24' adjustable alley so you get the right fit for any size cattle that will flow through the system.

Includes: 1- 10' Premier Sweep Gate with Alley Frame (PSBG13520), 3- Premier Sweep Curve Panels (PCP20), 1- Premier Sweep Straight Panel (PSSP13520), 2- Sheeted Sweep Radius Bars (SSRB), 6- 8' Premier Alley Panels (PAP20), 2- Adjustable Alley Frames (AAF20), 1- Adjustable Alley Frame with Chute Attachment (AAF20), and 1- "no-back" Alley Stop (ASU)

PS13520-9



This 135 degree sweep includes a 24' adjustable alley with a chute attachment, making this system ready to hook to your Priefert squeeze chute.

Includes: 1- 10' Premier Sweep Gate with Alley Frame (PSBG13520), 3- Premier Sweep Curve Panels (PCP20), 1- Premier Sweep Straight Panel (PSSP13520), 2- Sheeted Sweep Radius Bars (SSRB), 6- 8' Premier Alley Panels (PAP20), 2- Premier Alley Preg Panels (PAPPSG20), 1- Rough Stock Post Male/Female (RSCPMF), 1- Sheeted Sweep Connector Post (SSCP), 2- Adjustable Alley Gates (AAG20), 1- Adjustable Alley Frame (AAF20), 1- Adjustable Alley Frame with Chute Attachment (AAF20), and 1- "no-back" Alley Stop (ASU)

PS13520-10



This 135 tub includes a 24' adjustable alley with a chute attachment block gate and preg panels making it ideal for palpation and AI work.

Includes: 1- 10' Premier Sweep Gate with Alley Frame (PSBG13520), 3- Premier Sweep Curve Panels (PCP20), 1- Premier Sweep Straight Panel (PSSP13520), 2- Sheeted Sweep Radius Bars (SSRB), 4- 8' Premier Alley Panels (PAP20), 2- Premier Alley Preg Panels (PAPPSG20), 1- Rough Stock Post Male/Female (RSCPMF), 1- Sheeted Sweep Connector Post (SSCP), 1- Adjustable Alley Gate (AAG20), 2- Adjustable Alley Frames (AAF20), 1- Adjustable Alley Frame with Chute Attachment (AAF20), and 1- "no-back" Alley Stop (ASU)

PS13520-11



This 135 degree sweep includes a 32' adjustable alley with preg panels. It also includes a side sort alley.

Includes: 1- 10' Sweep Gate with Alley Frame (PSBG13520), 3- Sweep Curve Panels (PCP20), 1- Sweep Straight Panel (PSSP13520), 2- Sheeted Sweep Radius Bars (SSRB), 6- 8' Alley Panels (PAP20), 2- Alley Preg Panels (PAPPSG20), 1- Alley Panel for 45' Sort Alley (PAP4520), 2- Steer Alley Panels (SP08), 1- Steer Panel Alley Gate (SPAG), 1- Adj. Alley Gate (AAG20), 2- Adj. Alley Frames (AAF20), 1- Adj. Alley Frame with Chute Attachment (AAF20), 1- Alley Frame to Steer Alley (AF25SPA), and 1- Alley Stop (ASU)

# 180° PREMIER SWEEP SYSTEMS

PS20-2



This 180 degree sweep tub is completely reversible and can be easily expanded to grow with your operation as you grow your herd.

Includes: 1- Premier Sweep Bow Gate (PSBG20), 1- Premier Panel with Alley Frame (PPWAF20), 4- Premier Curve Panels (PCP20), and 3- Sheeted Sweep Radius Bars (SSRB)

PS20-4



This 180 degree sweep tub includes a 16' alley. This basic setup serves as a great starter system that is completely reversible and easily expandable.

Includes: 1- Premier Sweep Bow Gate (PSBG20), 1- Premier Panel with Alley Frame (PPWAF20), 4- Premier Curve Panels (PCP20), 3- Sheeted Sweep Radius Bars (SSRB), 4- Premier Alley Panels (PAP20), 2- Alley Frames (AF20), and 1- Universal Alley Stop (ASU)

PS20-5



This 180 degree Premier Open Sweep tub comes with a 24' fixed alley. This system can be easily expanded as your herd grows.

Includes: 1- Premier Sweep Bow Gate (PSBG20), 1- Premier Panel with Alley Frame (PPWAF20), 4- Premier Curve Panels (PCP20), 3- Sheeted Sweep Radius Bars (SSRB), 6- Premier Alley Panels (PAP20), 3- Alley Frames (AF20), and 1- Universal Alley Stop (ASU)

PS20-6



This 180 degree sweep tub includes a 24' main alley along with a side alley which can be used for sorting or as a lead up to a calf table.

Includes: 1- Premier Sweep Bow Gate (PSBG20), 1- Premier Panel with Alley Frame (PPWAF20), 4- Premier Curve Panels (PCP20), 3- Sheeted Sweep Radius Bars (SSRB), 7- Premier Alley Panels (PAP20), 4- Alley Frames (AF20), 1- Premier Preg Panel Sort Gate (PAPPSG20), 1- Premier Alley Panel for 45 Degree Sort Alley (PAP4520), 1- Alley Gate (AG20), and 1- Universal Alley Stop (ASU)

PS20-8



The 180 degree sweep tub comes with a 16' adjustable alley. This is a great system for permanent or portable applications.

Includes: 1- Premier Sweep Bow Gate (PSBG20), 1- Premier Panel with Alley Frame (PPWAF20), 4- Premier Curve Panels (PCP20), 3- Sheeted Sweep Radius Bars (SSRB), 4- Premier Alley Panels (PAP20), 1- Adjustable Alley Frame (AAF20), 1- Adjustable Alley Frame with Chute Attachment (AAF20), and 1- Universal Alley Stop (ASU)

PS20-9



This reversible 180 degree sweep tub includes a 24' adjustable alley that can easily be adapted to fit the size of cattle being worked.

Includes: 1- Premier Sweep Bow Gate (PSBG20), 1- Premier Panel with Alley Frame (PPWAF20), 4- Premier Curve Panels (PCP20), 3- Sheeted Sweep Radius Bars (SSRB), 6- Premier Alley Panels (PAP20), 2- Adjustable Alley Frames (AAF20), 1- Adjustable Alley Frame with Chute Attachment (AAF20), and 1- Universal Alley Stop (ASU)

PS20-10



This system includes a 180 degree sweep, a 24' adjustable alley, and preg panels to make it easy to conduct AI or palpation work.

Includes: 1- Sweep Bow Gate (PSBG20), 1- Panel with Alley Frame (PPWAF20), 4- Curve Panels (PCP20), 3- Sheeted Sweep Radius Bars (SSRB), 1- Sheeted Sweep Connector Post (SSCP), 1- Rough Stock Connector Post Male/Female (RSCPMF), 4- Premier Alley Panels (PAP20), 2- Premier Alley Preg Panels (PAPPSG20), 1- Adj. Alley Gate (AAG20), 2- Adj. Alley Frames (AAF20), 1- Adj. Alley Frame with Chute Attachment (AAF20), and 1- Alley Stop (ASU)

PS20-11



This 180 degree tub and 24' adjustable alley kit includes a side calf alley that serves as the perfect lead up to a calf table.

Includes: 1- Premier Sweep Bow Gate (PSBG20), 1- Premier Panel with Alley Frame (PPWAF20), 4- Premier Curve Panels (PCP20), 3- Sheeted Sweep Radius Bars (SSRB), 5- Premier Alley Panels (PAP20), 1- Premier Preg Panel (PAPPSG20), 1- Premier Alley Panel for 45 Degree Sort (PAP4520), 2- Steer Alley Panels (SP08), 1- Steer Panel Alley Gate (SPAG), 1- Alley Frame to Steer Panel Alley (AF25SPA), 2- Adjustable Alley Frames (AAF20), 1- Adjustable Alley Frame with Chute Attachment (AAF20), and 1- Universal Alley Stop (ASU)

## Premier Open Sweep Components

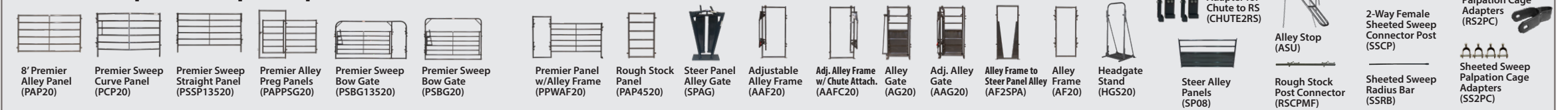



# ROUGH STOCK OPEN SWEEP SYSTEMS

Priefert's Rough Stock Open Sweeps improve the flow of cattle by pivoting our sweeping bow gate at the alley. Eliminating the corner found with the standard design of 180 degree sweeps, a 135° sweep is simply a practical design that provides benefits that reduce stress on livestock and operators alike. The cost savings and reduction of labor in assembly further increases the attractiveness of this design. A full array of optional components offer cattle owners the opportunity to fit this system into existing corrals or build a complete set of pens using either our 6' Tall Premier Panels, Rough Stock Arena Panels, or the Rough Stock Panel itself.

**RSOS-1** **135° Rough Stock Open Sweep w/30' Adjustable Alley (1 Rolling Alley Gate - 1 Adj Alley Frame)**

Includes: (1) Open Bow Gate; (3) Open Curve Panels; (3) Radius Bars; (1) Radius Bow; (1) Open Straight Sweep Panel; (4) 10' Rough Stock Panels; (2) Rough Stock Open Preg Panels; (1) Sheeted Adj Alley Gate; (1) Sheeted Adj Alley Frame; (1) Adj Alley Frame w/Chute Attachment; (1) No Back Alley Stop



**RSOS-13** **135° Rough Stock Open Sweep w/20' Adjustable Alley (with Preg Panels & 8' Sweep Bow Gate)**

Includes: (1) Open Bow Gate; (3) Rough Stock Open Curve Panels; (3) Radius Bars; (1) Radius Bow; (2) 10' Rough Stock Panels; (2) Sheeted Adj Alley Gates; (2) Rough Stock Open Preg Panels; (1) Adj Alley Frame w/Chute Attachment; (2) Connector Posts; (1) Rough Stock Sweep Bow Gate



**RSOS-4** **135° Rough Stock Open Sweep w/20' Fixed Alley**

Includes: (1) Open Bow Gate; (3) Open Curve Panels; (3) Radius Bars; (1) Radius Bow; (1) Open Straight Sweep Panel; (4) 10' Rough Stock Panels; (2) Rough Stock Alley Frame; (1) No Back Alley Stop



**RSOS-14** **135° Rough Stock Open Sweep w/20' Adjustable Alley (with the addition of an 8' Sweep Bow Gate)**

Includes: (1) Open Bow Gate; (3) Rough Stock Open Curve Panels; (3) Radius Bars; (1) Radius Bow; (4) 10' Rough Stock Panels; (1) Sheeted Adj Alley Frame; (1) Sheeted Adj Alley Gate; (1) Adj Alley Frame w/Chute Attachment; (2) Connector Posts; (1) Rough Stock Sweep Bow Gate



**RSOS-7** **This reversible 135° sweep has a spring loaded, self-latching door with a pivot point at the alley that eliminates the common cow trap found in conventional sweeps.**

Includes: (1) Open Bow Gate; (3) Open Curve Panels; (3) Radius Bars; (1) Radius Bow; (1) Rough Stock Open Straight Sweep Panel



**RSOS-15** **This reversible 135° "Revolution" Sweep is designed from our Rough Stock components. Adding the 8' Rough Stock Bow Gate makes for easy load out before entering an alley.**

Includes: (1) Open Bow Gate; (3) Rough Stock Open Curve Panels; (3) Radius Bars; (1) Radius Bow; (1) Rough Stock Sweep Bow Gate

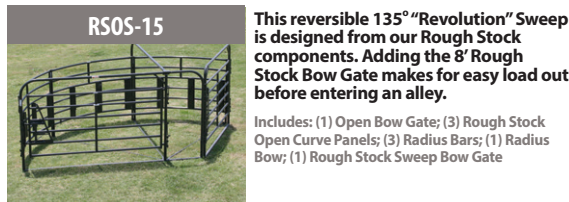

**RSOS-8** **135° Rough Stock Open w/30' Adj Alley (with the addition of an 8' Sorting Gate)**

Includes: (1) Open Bow Gate; (3) Open Curved Panels; (3) Radius Bars; (1) Radius Bow; (4) 10' Rough Stock Panels; (1) Sheeted Adj Alley Frame; (2) Sheeted Adj Alley Gates; (2) Rough Stock Open Preg Panels; (1) Adj Alley Frame w/Chute Attachment; (2) Connector Posts; (1) Rough Stock Open Sweep Bow Gate



**RSOS-90** **The RSOS-90 is made from the same tough Roughstock panels as the 135 degree systems, and can help fit a working system into the tightest of barns. Fully reversible and featuring the same spring-loaded lever latch of the other systems, the RSOS-90 is perfect for the rancher with a small herd and space constraints.**

Includes: (1) Open Bow Gate; (1) Open Panel with Alley Frame; (2) Open Curve Panel; (1) Radius Bar; (1) Radius Bow

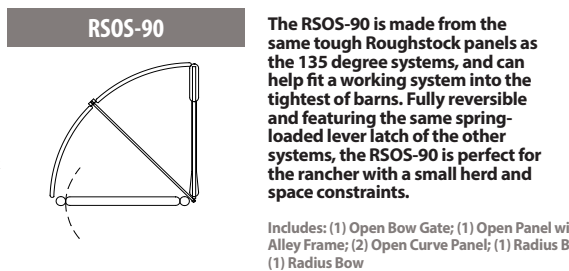

**RSOS-180** **Expanding our RSOS-90 to 180 degrees, this system works much like the Premier OS-2, allowing for a large number of cattle to be loaded in the tub, ready to sweep down the alley. This sweep is fully reversible and features the same safety and strength benefits of the other RSOS systems.**

Includes: (1) Open Bow Gate; (1) Open Panel with Alley Frame; (4) Open Curve Panel; (3) Radius Bar; (1) Radius Bow

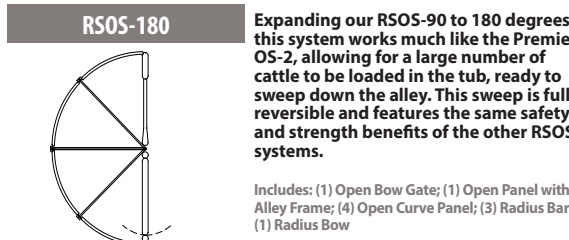

More on Rough Stock Sweeps



### Rough Stock Open Sweep Components

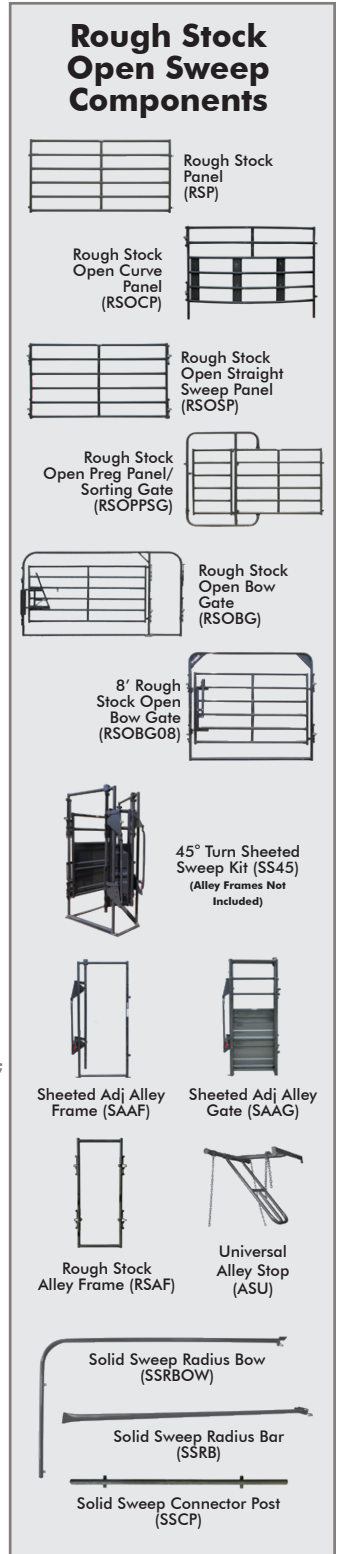

- Rough Stock Panel (RSP)
- Rough Stock Open Curve Panel (RSOCP)
- Rough Stock Open Straight Sweep Panel (RSOSP)
- Rough Stock Open Preg Panel/Sorting Gate (RSOPPSG)
- Rough Stock Open Bow Gate (RSOBG)
- 8' Rough Stock Open Bow Gate (RSOBG08)
- 45° Turn Sheeted Sweep Kit (SS45) (Alley Frames Not Included)
- Sheeted Adj Alley Frame (SAAF)
- Sheeted Adj Alley Gate (SAAG)
- Rough Stock Alley Frame (RSAF)
- Universal Alley Stop (ASU)
- Solid Sweep Radius Bow (SSRBOW)
- Solid Sweep Radius Bar (SSRB)
- Solid Sweep Connector Post (SSCP)

# SOLID SHEETED SWEEP SYSTEMS

Priefert's Solid Sweep System has several unique, practical features not found in most other solid sweeps. Pivoting our sweeping bow gate at the alley improved the flow of cattle by eliminating the corner found with the standard 180 degree sweeps. By eliminating catwalks, we improved safety and provided another cost saving benefit for operators. Spring loaded, double piston latches in the sweep increase user safety. An optional second bow gate offers the opportunity for loading directly from the sweep. All alley and sweep panels are designed to provide easy access for "pour-on" application of insecticides. More for your money with increased safety and multitudes of options; what more could you want?

**SS-1** **135° Solid Sweep w/30' Adj Alley (1 Adj Alley Gate - 1 Adj Alley Frame)**

Includes: (1) Sheeted Bow Gate; (3) Sheeted Curved Panels; (3) Radius Bars; (1) Radius Bow; (1) Straight Sweep Panel; (4) Sheeted Alley Panel; (1) Sheeted Adj Alley Gate; (2) Sheeted Preg Panel; (1) Adj Alley Frame w/Chute Attachment; (1) No Back Alley Stop



**SS-13** **135° Solid Sweep w/20' Adj Alley (with Preg Panels & 8' Sweep Bow Gate)**

Includes: (1) Sheeted Bow Gate; (3) Sheeted Curved Panels; (3) Radius Bars; (1) Radius Bow; (2) 10' Sheeted Alley Panels; (2) Sheeted Adj Alley Gates; (2) Sheeted Preg Panels; (1) Adj Alley Frame w/Chute Attachment; (2) Connector Posts; (1) Sheeted Sweep Bow Gate



**SS-4** **135° Solid Sweep w/20' Adj Alley**

Includes: (1) Sheeted Bow Gate; (3) Sheeted Curved Panels; (3) Radius Bars; (1) Radius Bow; (1) Straight Sweep Panel; (4) Sheeted Alley Panels; (1) Sheeted Adj Alley Gate; (1) Adj Alley Frame w/Chute Attachment; (1) No Back Alley Stop



**SS-14** **135° Solid Sweep w/20' Adj Alley (with the addition of an 8' Sweep Bow Gate)**

Includes: (1) Sheeted Bow Gate; (3) Sheeted Curved Panels; (3) Radius Bars; (1) Radius Bow; (4) 10' Sheeted Alley Panels; (1) Sheeted Adj Alley Gate; (1) Adj Alley Frame w/Chute Attachment; (2) Connector Posts; (1) Sheeted Sweep Bow Gate

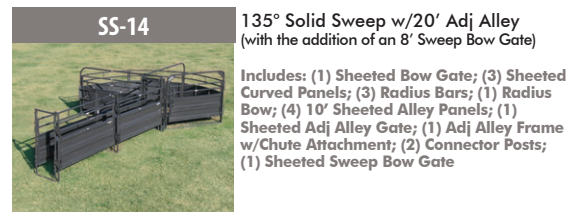

**SS-5** **Four 10' Alley Panels and three Adjustable Alley Frames can serve as a working alley for any set of pens or used to add length to existing alleys.**

Includes: (4) Sheeted Alley Panels; (2) Sheeted Adj Alley Frames; (1) Adj Alley Frame w/Chute Attachment; (1) No Back Alley Stop



**SS-15** **This reversible 135° "Revolution" Sweep is designed from our Rough Stock components. Adding the 8' Rough Stock Bow Gate makes for easy load out before entering an alley.**

Includes: (1) Sheeted Bow Gate; (3) Sheeted Curved Panels; (3) Radius Bars; (1) Radius Bow; (1) Sheeted Sweep Bow Gate



**SS-7** **This reversible 135° sweep has a spring loaded, self-latching door with a pivot point at the alley that eliminates the common cow trap found in conventional sweeps.**

Includes: (1) Sheeted Bow Gate; (3) Sheeted Curved Panels; (3) Radius Bars; (1) Radius Bow; (1) Straight Sweep Panel



More on Solid Sheeted Sweeps



# INLINE SWEEP SYSTEMS

**INLINE-90** **Do you like our Roughstock Sweeps, but don't have the space to allow for a traditional sweep? Priefert has you covered with the Inline series. Built with Roughstock Open or Sheeted sweep components, this reversible sweep will allow you to push cattle through the tub to maintain efficiency within limited space.**

Includes: (1) Open Bow Gate; (1) Sheeted Alley Panel; (2) Curved Panel; (2) Radius Bar; (1) Radius Bow; (1) Rough Stock Alley Frame; (1) Roughstock Connector Post-3 way; (2) Roughstock Gender Adapter-3way



**INLINE-135** **Expanding on the Inline 90, this sweep tub allows for more cattle to be loaded and ready to sweep down the alley. This system is also made with Roughstock Open or Sheeted components and is fully reversible.**

Includes: (1) Open Bow Gate; (1) Sheeted Alley Panel; (3) Curved Panel; (3) Radius Bar; (1) Radius Bow; (1) Rough Stock Alley Frame; (1) Roughstock Connector Post-3 way; (2) Roughstock Gender Adapter-3way

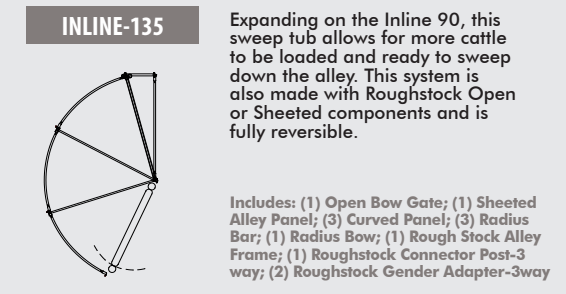

### Solid Sweep Components

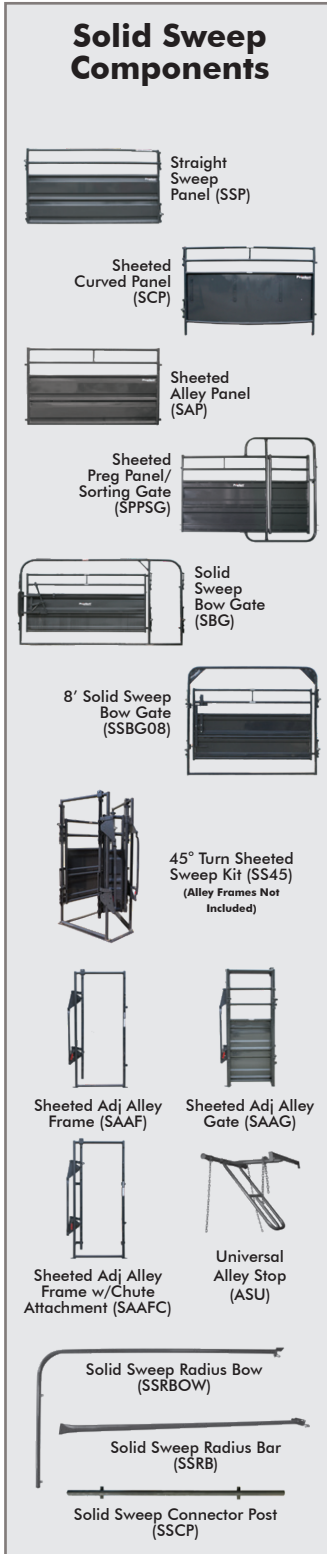

- Straight Sweep Panel (SSP)
- Sheeted Curved Panel (SCP)
- Sheeted Alley Panel (SAP)
- Sheeted Preg Panel/Sorting Gate (SPPSG)
- Solid Sweep Bow Gate (SBG)
- 8' Solid Sweep Bow Gate (SSBG08)
- 45° Turn Sheeted Sweep Kit (SS45) (Alley Frames Not Included)
- Sheeted Adj Alley Frame (SAAF)
- Sheeted Adj Alley Gate (SAAG)
- Sheeted Adj Alley Frame w/Chute Attachment (SAAFC)
- Universal Alley Stop (ASU)
- Solid Sweep Radius Bow (SSRBOW)
- Solid Sweep Radius Bar (SSRB)
- Solid Sweep Connector Post (SSCP)

MORE SWEEP & ALLEY CONFIGURATIONS AVAILABLE @ [WWW.PRIEFERT.COM](http://WWW.PRIEFERT.COM)

**Priefert Sweep Systems are Interchangeable, Reversible & Versatile**



# PREMIER CORRALS SYSTEMS

**All Priefert Sweep Systems can be adapted to work with any corral.**  
Including pre-existing permanent or portable facilities.  
(Corral layout may vary slightly depending on the sweep)

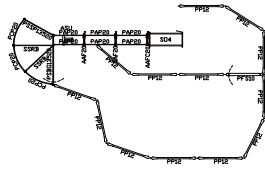

| QTY | PRODUCT                         | PART#     |
|-----|---------------------------------|-----------|
| 2   | ADJUST ALLEY FRAME              | AAF20     |
| 1   | ADJ. ALLEY FRAME W/CHUTE ATTACH | AAF20     |
| 1   | ALLEY STOP                      | ASU       |
| 6   | ALLEY PANEL                     | PAP20     |
| 3   | CURVED PANEL                    | PCP20     |
| 1   | 10' FREE SWING                  | PFS10     |
| 13  | 12' PANEL                       | PP12      |
| 1   | BOW GATE FOR 135' SWEEP         | PSBG13520 |
| 1   | STRAIGHT PANEL FOR 135' SWEEP   | PSSP13520 |
| 1   | S04 SQUEEZE CHUTE               | S04       |
| 2   | RADIUS BAR                      | SSRB      |

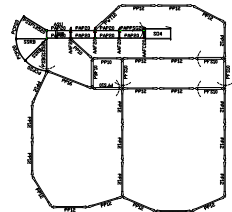

| QTY | PRODUCT                         | PART#    |
|-----|---------------------------------|----------|
| 3   | ADJUST ALLEY FRAME              | AAF20    |
| 1   | ADJ. ALLEY FRAME W/CHUTE ATTACH | AAF20    |
| 1   | ALLEY STOP                      | ASU      |
| 7   | ALLEY PANEL                     | PAP20    |
| 1   | ALLEY PREG. PANEL/SORT GATE     | PAPPSG20 |
| 1   | 10' BOW FRAME                   | PBF10    |
| 3   | CURVED PANEL                    | PCP20    |
| 5   | 10' FREE SWING                  | PFS10    |

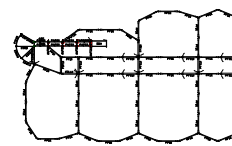

| QTY | PRODUCT                         | PART#    |
|-----|---------------------------------|----------|
| 3   | ADJUST ALLEY FRAME              | AAF20    |
| 1   | ADJ. ALLEY FRAME W/CHUTE ATTACH | AAF20    |
| 1   | ALLEY STOP                      | ASU      |
| 7   | ALLEY PANEL                     | PAP20    |
| 1   | ALLEY PREG. PANEL/SORT GATE     | PAPPSG20 |
| 1   | 10' BOW FRAME                   | PBF10    |
| 3   | CURVED PANEL                    | PCP20    |
| 12  | 10' FREE SWING                  | PFS10    |

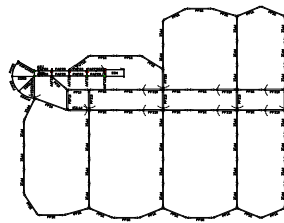

| QTY | PRODUCT                         | PART#    |
|-----|---------------------------------|----------|
| 3   | ADJUST ALLEY FRAME              | AAF20    |
| 1   | ADJ. ALLEY FRAME W/CHUTE ATTACH | AAF20    |
| 1   | ALLEY STOP                      | ASU      |
| 7   | ALLEY PANEL                     | PAP20    |
| 1   | ALLEY PREG. PANEL/SORT GATE     | PAPPSG20 |
| 1   | 10' BOW FRAME                   | PBF10    |
| 3   | CURVED PANEL                    | PCP20    |
| 12  | 10' FREE SWING                  | PFS10    |

| QTY | PRODUCT                       | PART#     |
|-----|-------------------------------|-----------|
| 2   | 10' PANEL                     | PP10      |
| 57  | 12' PANEL                     | PP12      |
| 1   | 16' PANEL                     | PP16      |
| 1   | BOW GATE FOR 135' SWEEP       | PSBG13520 |
| 1   | STRAIGHT PANEL FOR 135' SWEEP | PSSP13520 |
| 1   | 12' WALK THRU                 | PWT12     |
| 1   | S04 SQUEEZE CHUTE             | S04       |
| 2   | RADIUS BAR                    | SSRB      |

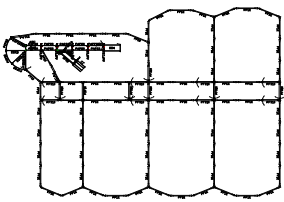

| QTY | PRODUCT                           | PART#    |
|-----|-----------------------------------|----------|
| 4   | ADJUST ALLEY FRAME                | AAF20    |
| 1   | ADJ. ALLEY FRAME W/CHUTE ATTACH   | AAF20    |
| 1   | ALLEY FRAME 2 STEER PANEL ALLEY   | AF2SPA   |
| 1   | ALLEY STOP                        | ASU      |
| 1   | CALF TABLE                        | CT       |
| 8   | ALLEY PANEL                       | PAP20    |
| 1   | ALLEY PANEL FOR 45' SORT/CT ALLEY | PAP4520  |
| 2   | ALLEY PREG. PANEL/SORT GATE       | PAPPSG20 |
| 1   | 10' BOW FRAME                     | PBF10    |
| 3   | CURVED PANEL                      | PCP20    |

| QTY | PRODUCT                       | PART#     |
|-----|-------------------------------|-----------|
| 14  | 10' FREE SWING                | PFS10     |
| 3   | 10' PANEL                     | PP10      |
| 64  | 12' PANEL                     | PP12      |
| 1   | BOW GATE FOR 135' SWEEP       | PSBG13520 |
| 1   | STRAIGHT PANEL FOR 135' SWEEP | PSSP13520 |
| 1   | 10' WALK THRU                 | PWT10     |
| 1   | 12' WALK THRU                 | PWT12     |
| 1   | S04 SQUEEZE CHUTE             | S04       |
| 2   | 8' STEER ALLEY PANEL          | SP08      |
| 1   | STEER PANEL ALLEY GATE        | SPAG      |
| 2   | RADIUS BAR                    | SSRB      |

**BBCS-120 UP TO 100 HEAD** A simple single alley system with a working chute. Designed for the cattle to enter the small box and are moved past the opening to the single file chute. When the cattle reach the dead end, they will naturally want to return to their entry point.

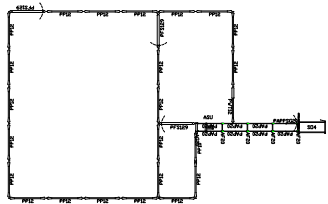

| QTY | PRODUCT                         | PART#    |
|-----|---------------------------------|----------|
| 4   | ADJUST ALLEY FRAME              | AF20     |
| 1   | ALLEY GATE                      | AG20     |
| 1   | ALLEY STOP                      | ASU      |
| 7   | ALLEY PANEL                     | PAP20    |
| 1   | ALLEY PREG. PANEL/SORT GATE     | PAPPSG20 |
| 3   | 12'X9' FREE SWING               | PFS129   |
| 1   | 10' PANEL                       | PP10     |
| 22  | 12' PANEL                       | PP12     |
| 1   | 12' WALK THRU                   | PWT12    |
| 1   | S04 SQUEEZE CHUTE               | S04      |
| 1   | ADAPTER FOR CHUTE TO ROUGHSTOCK | CHUTE2RS |

**BBCS-220 UP TO 160 HEAD** Designed for larger operations, the Bud Box concept is simple to convert to a two alley system: one alley to the working chute; one alley to the load-out chute.

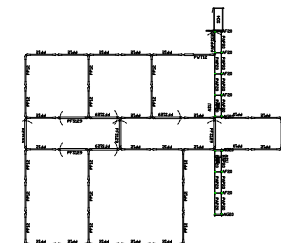

| QTY | PRODUCT                         | PART#    |
|-----|---------------------------------|----------|
| 6   | ADJUST ALLEY FRAME              | AF20     |
| 3   | ALLEY GATE                      | AG20     |
| 2   | ALLEY STOP                      | ASU      |
| 13  | ALLEY PANEL                     | PAP20    |
| 1   | ALLEY PREG. PANEL/SORT GATE     | PAPPSG20 |
| 8   | 12'X9' FREE SWING               | PFS129   |
| 2   | 10' PANEL                       | PP10     |
| 35  | 12' PANEL                       | PP12     |
| 1   | 12' WALK THRU                   | PWT12    |
| 1   | S04 SQUEEZE CHUTE               | S04      |
| 1   | ADAPTER FOR CHUTE TO ROUGHSTOCK | CHUTE2RS |

## Tru-Test DATAMARS



### INDICATORS



TRU-TEST S3i SCALE INDICATOR: (S3i)



TRU-TEST EZIWEIGH 7i SCALE INDICATOR: (EZIWEIGH7i)



TRU-TEST ID5000 SCALE INDICATOR: (ID5000)



TRU-TEST XR5000 SCALE INDICATOR: (XR5000)

### LOAD BARS



TRU-TEST SCALE MP600 LOAD BARS: (MP600)

TRU-TEST SCALE MP800 LOAD BARS: (MP800)



TRU-TEST SCALE HD5T LOAD BARS: (HD5T)

TRU-TEST SCALE XHD2 LOAD BARS: (XHD2)

### WEIGH SYSTEMS



S3i INDICATOR & MP600 LOAD BARS: (S3)



XRS STICK READER: (TRUXRS)

### BRACKETS

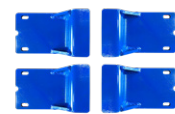

SCALE MOUNTING BRACKETS: (HD5TB01)



SCALE MOUNTING BRACKETS: (XHDBRACK)

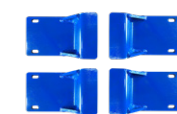

SCALE MOUNTING BRACKETS: (HD5TB04)

### PLATFORMS



WEIGHT PLATFORM: (AP600/AP800)

SMALL ANIMAL PLATFORM: (SPLAT1)



WEIGHT PLATFORM: (WP600)

You can't manage what you can't measure

watch a Tru-Test VIDEO





# ROUND PEN CONFIGURATIONS



# THE WORLD'S MOST ADVANCED HORSE WALKERS

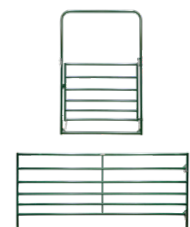

## ECONOMY ROUND PEN

| Size | Gate   | # | Panel | #  |
|------|--------|---|-------|----|
| RP40 | RBG069 | 1 | RP12  | 10 |
| RP50 | RBG069 | 1 | RP12  | 13 |
| RP60 | RBG069 | 1 | RP12  | 15 |
| RP70 | RBG069 | 1 | RP12  | 18 |

STANDARD COLOR: GREEN

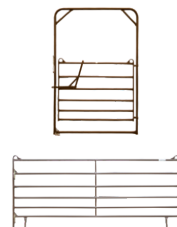

## UTILITY ROUND PEN

| Size | Gate   | # | Panel | #  |
|------|--------|---|-------|----|
| UP40 | UBG069 | 1 | UP12  | 10 |
| UP50 | UBG069 | 1 | UP12  | 13 |
| UP60 | UBG069 | 1 | UP12  | 15 |
| UP70 | UBG069 | 1 | UP12  | 18 |

STANDARD COLOR: BROWN

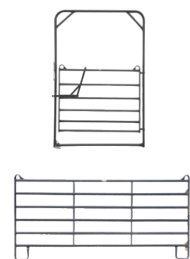

## PREMIER ROUND PEN

| Size | Gate   | # | Panel | #  |
|------|--------|---|-------|----|
| PP40 | PBG069 | 1 | PP12  | 10 |
| PP50 | PBG069 | 1 | PP12  | 13 |
| PP60 | PBG069 | 1 | PP12  | 15 |
| PP70 | PBG069 | 1 | PP12  | 18 |

STANDARD COLOR: GREY

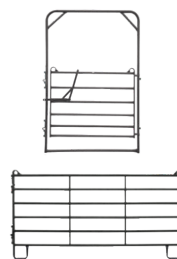

## PREMIER TALL ROUND PEN

| Size  | Gate    | # | Panel | #  |
|-------|---------|---|-------|----|
| PPT40 | PBGT069 | 1 | PPT12 | 10 |
| PPT50 | PBGT069 | 1 | PPT12 | 13 |
| PPT60 | PBGT069 | 1 | PPT12 | 15 |
| PPT70 | PBGT069 | 1 | PPT12 | 18 |

STANDARD COLOR: GREY

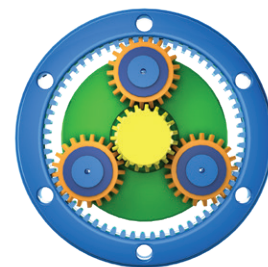

### PLANETARY GEAR BOX

Never worry about burning belts again. Priefert Walkers run on a planetary gear box system similar to those used in heavy earth moving equipment like track hoes. This provides years of virtually maintenance free, reliable operation.



### SERIOUS "HORSE POWER"

The power of a Siemens 3 horse power motor has the strength, speed, and torque to withstand 2000 pounds of downward pull while conditioning up to eight horses at once.



### WIRELESS REMOTE CONTROL

Bring your horses from a slow walk to a fast trot with variable speed controls, reverse direction, or even stop the walker all from your front porch using our convenient pocket-sized remote control.



### CONTROL BOXES

Priefert offers two control boxes to choose from. Our standard push button control box features large labeled buttons and a convenient timer with 3 preset time increments. Our touch screen control box allows you to program automated workouts for your horses. With this added functionality, conditioning your animals can be more precise as time, speed, and direction are determined for each pre-set routine.

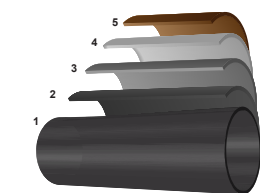

(1) Galvanized Pipe (2) Phosphate Adhesion Wash (3) Conversion Coating (4) UV Inhibitor (5) Powder Coating

### WEATHER PROOF FINISH

Every Priefert Walker is powder coated in our in-house facility using a durable architectural grade powder coat finish which will extend the life and beauty of your purchase for years to come. This electrostatically applied, baked-on finish is resistant to weather, rust, and chipping. Black is our standard stocking color.

### OTHER FEATURES

Whisper quiet operation | Variable speed adjustment | Operates forward or reverse  
Emergency shutoff | Solid bottom panels with wire mesh or rail top  
Heavy duty, free-swinging, electrically charged divider panels w/ adj. heights

# HORSEWALKER ROUND PENS

### WIRE MESH

Wire Mesh panels are 2"x2" HD, 4 ga. wire mesh tops with sheeted bottoms.

| ITEM #  | DESCRIPTION                     |
|---------|---------------------------------|
| SBRPW40 | 40' Solid Bottom Mesh Round Pen |
| SBRPW50 | 50' Solid Bottom Mesh Round Pen |
| SBRPW60 | 60' Solid Bottom Mesh Round Pen |
| SBRPW70 | 70' Solid Bottom Mesh Round Pen |
| SBRPW80 | 80' Solid Bottom Mesh Round Pen |

### HORIZONTAL RAILS

Each curved panel is a full 6' tall and made of HD, 16 ga. quadraform tubing. Solid bottom sheeting keeps the dirt in the pen.

| ITEM # | DESCRIPTION                |
|--------|----------------------------|
| SBRP40 | 40' Solid Bottom Round Pen |
| SBRP50 | 50' Solid Bottom Round Pen |
| SBRP60 | 60' Solid Bottom Round Pen |
| SBRP70 | 70' Solid Bottom Round Pen |
| SBRP80 | 80' Solid Bottom Round Pen |



# LEAD WALKERS NO BELTS TO BURN





# PREMIER HORSE STALLS



## FEATURES

- Center Door
- 4' Door includes window.
- Additional opening for your choice of a feeder or window
- Stall feeder or window sold separate.
- Pin Connectors - NO tools required!
- Vertical sliding action door latch.
- Architectural Grade powder coat finish.
- Stall Starter Post required for Assembly (SSP2 or SSP3)

## OPTIONAL EQUIPMENT



Premier Horse Stall Window  
Product#: HSFWIN

This powder-coated window operates on a simple pivot, and is designed to blend in beautifully with the stall's vertical bar top.



Premier Horse Stall Feeder  
Product#: HSFF or HSFFP (Poly)

For convenient feeding without entering the stall, choose Priefert's Premier Stall Feeder as an option with the Priefert Premier Stall Front.



10' Stall Wood Kit      WOOD10  
12' Stall Wood Kit      WOOD12  
10' or 12' Stall Wood Top Kit      WOOD-TOP

One kit fits one front or one panel. Installation instructions included. For use with Premier Stall Fronts and Panels only.

## PREMIER STALLS

are designed with the highest degree of consideration for safety of both horse and handler. Our Premier Box Stalls offer horse owners practical solutions for creating a safe, and functional environment for their valued animals.

Available in 10' and 12' lengths.



HSP12 - Premier Stall Front  
(Wood Kits Sold Separately)



HSP12W - Premier Stall Panel  
(Wood Kits Sold Separately)

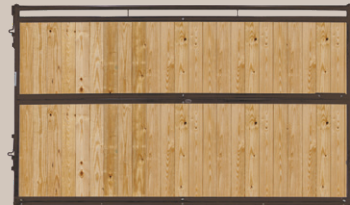

HSP12SW - Premier Solid Wood Stall Panel  
(Wood Kits Sold Separately)

## POLY PREMIER



HSF12PI - Stall Front Poly Installed



HSP12PI - Stall Panel Poly Installed



HSP12SPI - Stall Panel Solid Poly Installed

# EXPO STALLS

Priefert's 10' Expo Stalls are safe, durable, attractive, and easy to install. These stalls can be found at America's premier fairgrounds, exposition centers, race tracks, and equestrian centers.



## FEATURES

- 4' door swings in or out
- Easy drop pin connection
- Smooth surface with no sharp edges
- Available with vertical or horizontal rails and solid poly panels



# HORSE STOCK HSC

Priefert Horse Stocks are ideal for vet work, for use as a wash rack, or anytime you want your horse to stand in one place. This stock features adjustable front and rear doors and emergency side exits, along with an overhead tie bar. The architectural grade powder coat finish adds years of life to your investment.

| ITEM # | DESCRIPTION                         |
|--------|-------------------------------------|
| HS     | Horse Stock (Assembled)             |
| HSC    | Horse Stock (Assembled w/ Platform) |
| HSNA   | Horse Stock (Not Assembled)         |





THE PONDEROSA  
WOOD POST FENCE



ESTATE  
*Fencing*



**WOOD POST FENCING**

Ponderosa wood post fence is a revolution in the fence industry. We've combined the look of the western lifestyle with the quality, durability, and convenience of the Priefert powder-coated tubing. An attractive fence is a great way to beautify any home or property and increase property values. There is no other product on the market that combines both the strength and functionality of a steel fence with the beauty and aesthetic appeal of our rustic wood posts.

- FEATURES**
- Pre-drilled, pressure treated wood posts
  - Architectural Grade powder coating over galvanized pipe rails
  - Safe & Durable
  - Easy to install
  - NO WELDING REQUIRED

watch a VIDEO



**ALL METAL FENCING**

Priefert's unique all-metal Estate Fencing is attractive, durable, and easy to install. Utilizing the same swedge-connecting rail as our popular Ponderosa Fence, our new Estate Fencing flows beautifully along the contour of your land. With rails and posts constructed from galvanized material covered with an architectural grade powder coat finish, this fence resists fading, rust, and the other harsh outdoor conditions. The all-metal construction also means that this fence is strong enough to last a lifetime and safe enough to house livestock. Best of all, installation is easy, with no welding required.

**AVAILABLE SIZES & SPECIFICATIONS**

- Post Lengths | 7.6" (90")
- Post Diameter | 4.75" Octagonal Tubing (12 ga)
- Rail Lengths | 14' (16 ga) & 16' (13 ga)
- Rail Sizes | 1.9" OD
- Rail Gauges | 16 ga (14') & 13 ga (16')

watch a VIDEO







# PANELS

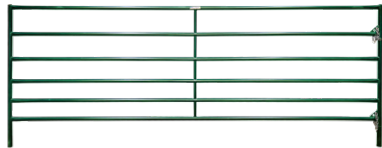

## ECONOMY

Priefert's Economy Panels are our most economically priced panel and are proof that you don't have to sacrifice quality or durability to save money. These panels feature a single piece vertical stay fitted through drilled rails to provide additional strength and structural integrity. This lightweight panel is easy to move around, and chain connectors allow for quick, tight connections between panels and gates that help eliminate dangerous foot traps.

Available in 6', 10', and 12' lengths\*  
Available Color: Green

\*Panels are 4" shorter than stated length

ALL PANELS OFFER A VARIETY OF WALK THRUS & BOWGATES

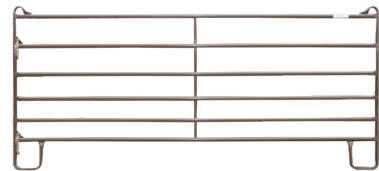

## UTILITY

Priefert's Utility Panels are versatile and safe for the vast majority of horse owners' needs. "Fishhook" tops combined with oval end frames and chain connectors help insure a snug fit while eliminating space between panels. J-legs help keep panels from sinking in soft ground and allow panels to slide when portability is required. Priefert is the only panel maker in the industry to use "drilled stays" which increase safety and strength. An Architectural Grade powder coat finish helps this panel resist scratching and the deteriorating effects of the weather.

Available in 10', 12', and 16' lengths  
Available Color: Brown



## PREMIER

For over 25 years Priefert's Premier Panels have proven to have outstanding popularity among horse and cattle owners alike. This is our "first" panel and the one that provides the most versatility, superior durability, and arguably the best value of any panel on the market. Our unique Quadraform™ tubing offers increased flexibility while providing amazing capacity for remaining upright should an animal try to go over it. The single piece vertical stay through drilled rails adds even more strength and safety. An Architectural Grade powder coat finish helps this panel resist scratching and the deteriorating effects of the weather. For round pens, paddocks, corrals, sweeps, or anywhere confinement is needed, Priefert's Premier Panels are a solid choice!

Available in 6', 8', 10', 12', 14', and 16' lengths  
Available color: Grey

# GATES

Priefert Panels and Gates are powder coated with a high quality, Architectural Grade powder with UV inhibitors that result in an attractive, durable and high-quality finish.

## Economy | RG

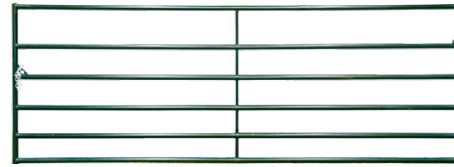

| PART# | L   | H       | WGHT   | COLORS   |
|-------|-----|---------|--------|--|
| RG04  | 4'  | 50 1/2" | 19 lbs | <br><small>ALSO AVAILABLE IN GALVANIZED POWDER COAT FINISH</small> |
| RG06  | 6'  | 50 1/2" | 25 lbs |  |
| RG08  | 8'  | 50 1/2" | 33 lbs |  |
| RG10  | 10' | 50 1/2" | 44 lbs |  |
| RG12  | 12' | 50 1/2" | 52 lbs |  |
| RG14  | 14' | 50 1/2" | 59 lbs |  |
| RG16  | 16' | 50 1/2" | 68 lbs |  |
| RG18* | 18' | 50 1/2" | 90 lbs |  |
| RG20* | 20' | 50 1/2" | 97 lbs |  |

\*Galvanized not available on 18-20' lengths

## Wire Filled Economy | RWG

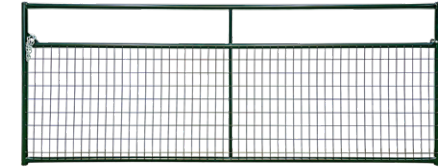

| PART# | L   | H       | WGHT   | COLORS   |
|-------|-----|---------|--------|--|
| RWG04 | 4'  | 50 1/2" | 21 lbs | <br><small>ALSO AVAILABLE IN GALVANIZED POWDER COAT FINISH</small> |
| RWG06 | 6'  | 50 1/2" | 29 lbs |  |
| RWG08 | 8'  | 50 1/2" | 37 lbs |  |
| RWG10 | 10' | 50 1/2" | 45 lbs |  |
| RWG12 | 12' | 50 1/2" | 52 lbs |  |
| RWG14 | 14' | 50 1/2" | 57 lbs |  |
| RWG16 | 16' | 50 1/2" | 66 lbs |  |

## 3 Rail Ponderosa | PG3



| PART# | L   | H   | WGHT   | COLOR |
|-------|-----|-----|--------|-------|
| PG304 | 4'  | 38" | 28 lbs |       |
| PG310 | 10' | 38" | 53 lbs |       |
| PG312 | 12' | 38" | 61 lbs |       |
| PG316 | 16' | 38" | 78 lbs |       |

## 4 Rail Ponderosa | PG



| PART# | L   | H   | WGHT    | COLOR |
|-------|-----|-----|---------|-------|
| PG04  | 4'  | 38" | 34 lbs  |       |
| PG10  | 10' | 38" | 71 lbs  |       |
| PG12  | 12' | 38" | 81 lbs  |       |
| PG16  | 16' | 38" | 106 lbs |       |

## Rough Stock | RSG

EXCELLENT FOR CROWDING SITUATIONS



| PART# | L   | H   | WGHT    | COLOR  |
|-------|-----|-----|---------|--|
| RSG08 | 8'  | 60" | 94 lbs  | <br><small>ALSO AVAILABLE IN GALVANIZED POWDER COAT FINISH</small> |
| RSG10 | 10' | 60" | 113 lbs |  |
| RSG12 | 12' | 60" | 126 lbs |  |
| RSG14 | 14' | 60" | 151 lbs |  |
| RSG16 | 16' | 60" | 164 lbs |  |

## Bull Gate | RG2

EXCELLENT FOR CROWDING SITUATIONS



| PART#  | L   | H       | WGHT    | COLORS   |
|--------|-----|---------|---------|--|
| RG204  | 4'  | 50 3/4" | 40 lbs  | <br><small>ALSO AVAILABLE IN GALVANIZED POWDER COAT FINISH</small> |
| RG206  | 6'  | 50 3/4" | 53 lbs  |  |
| RG208  | 8'  | 50 3/4" | 69 lbs  |  |
| RG210  | 10' | 50 3/4" | 87 lbs  |  |
| RG212  | 12' | 50 3/4" | 102 lbs |  |
| RG214  | 14' | 50 3/4" | 114 lbs |  |
| RG216  | 16' | 50 3/4" | 127 lbs |  |
| RG218* | 18' | 50 3/4" | 160 lbs |  |
| RG220* | 20' | 50 3/4" | 176 lbs |  |

\*Galvanized not available on 18-20' lengths

All gates are approximately 5" shorter than stated length to allow the gate to be hung in line with the fence and still swing through the opening.

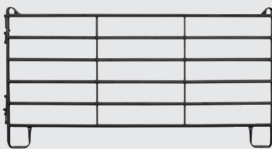

## Premier Tall Panel

PREMIER'S BIG BROTHER

The new PPT12 is basically a "big brother" version of our Premier Panel line with two important differences. It is 72" tall, and has our rodeo pin connectors.

This 72" tall panel is available in 12' length  
Available Color: Grey

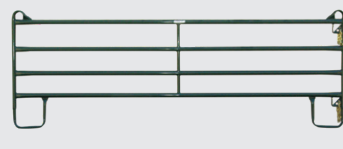

## Parelli Panel

HORSE SAFE

Designed for a variety of training applications as originally developed by Pat Parelli. 4 rail, "fishhook" tops, J-legs, chain connectors, Architectural Grade powder coat finish.

This 42" tall panel is available in 10' length  
Available Color: Green



## Rough Stock Arena Panel

GREAT IN CROWDING SITUATIONS

Durable and versatile, Closed tops and bottoms, pin connectors, Architectural Grade powder coat finish.

This 72" tall panel is available in 6', 8', 10', 12', 14', 16' lengths. | Available Color: Grey

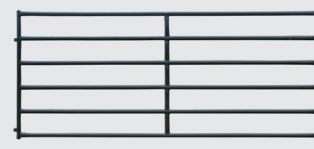

## Rough Stock Panel

REQUIRES CONNECTOR POSTS  
GREAT IN CROWDING SITUATIONS

Durable and versatile, Closed tops and bottoms, pin connectors, Architectural Grade powder coat finish.

Available in 4' thru 16' lengths  
Available Color: Grey  
72" tall w/Connector Posts.  
(connector posts sold separate)

3 Way Rough Stock Connector Post





## CATTLE FEEDERS



ECONOMY BALE FEEDER(RBFE)



10' BUNK FEEDER W/METAL LINER (FBFWML)



BULL MINERAL FEEDER HEAVY DUTY (BMFHD)



WEATHER VANE FEEDER (WVF2)



### CATTLE ROUND BALE FEEDERS

| PART # | GA | DESCRIPTION                                | WIDTH | BOTTOM PANEL HEIGHT | OVERALL HEIGHT | WEIGHT  | COLOR         |
|--------|----|--|-------|---------------------|----------------|---------|---------------|
| RBFE   | 16 | ECONOMY FEEDER W/BAR BOTTOM (COWS)         | 96"   | -                   | 45"            | 105 LBS | PRIEFERT BLUE |
| RBFESE | 16 | ECONOMY FEEDER W/SKIRTED BOTTOM (COWS)     | 96"   | 17" SOLID           | 45"            | 160 LBS | PRIEFERT BLUE |
| RBFEF  | 16 | ECONOMY FEEDER W/BAR BOTTOM (COWS)         | 96"   | -                   | 45"            | 105 LBS | GALVANIZED    |
| RBFDH  | 14 | HEAVY DUTY FEEDER W/BAR BOTTOM (BULLS)     | 96"   | -                   | 45"            | 210 LBS | GUNMETAL GREY |
| RBFDSD | 14 | HEAVY DUTY FEEDER W/SKIRTED BOTTOM (BULLS) | 96"   | 20" SOLID           | 45"            | 255 LBS | GUNMETAL GREY |

### CATTLE BUNK FEEDERS

| PART #    | DESCRIPTION                                       | LENGTH | WIDTH | HEIGHT | LINER DEPTH | WEIGHT | COLOR        |
|-----------|---|--------|-------|--------|-------------|--------|--------------|
| FBFWL05   | BUNK FEEDER W/POLY LINER                          | 60"    | 32"   | 18"    | 9"          | 31 LBS | SADDLE BROWN |
| FBFWL     | BUNK FEEDER W/POLY LINER                          | 120"   | 32"   | 18"    | 9"          | 65 LBS | SADDLE BROWN |
| FBFWLG    | BUNK FEEDER W/POLY LINER & GALV. FRAME            | 120"   | 32"   | 18"    | 9"          | 65 LBS | GALVANIZED   |
| FBFWML    | BUNK FEEDER W/GALV. UNDER POWDER COAT METAL LINER | 120"   | 32"   | 18"    | 9"          | 97 LBS | BARN RED     |
| FBLINER   | REPLACEMENT POLY LINER FOR FBFWL                  | 120"   | 28"   | 9"     | -           | 18 LBS | BLACK        |
| FBLINER05 | REPLACEMENT POLY LINER FOR FBFWL05                | 60"    | 28"   | 9"     | -           | 12 LBS | BLACK        |

### MISC. CATTLE FEEDERS & FEEDER PANELS

| PART #  | DESCRIPTION                                     | LENGTH | WIDTH | HEIGHT | RADIUS | WEIGHT  | COLOR         |
|---------|---|--------|-------|--------|--------|---------|---------------|
| BMFHD   | BULL MINERAL FEEDER - HEAVY DUTY                | -      | -     | 16"    | 46"    | 19 LBS  | BLACK         |
| BMFHDFC | BULL MINERAL FEEDER - HEAVY DUTY W/ FLY CONTROL | -      | -     | 16"    | 46"    | 19 LBS  | BLACK         |
| WVF2    | WEATHER VANE FEEDER                             | -      | -     | 24"    | 48"    | 57 LBS  | BLACK         |
| PCPP12  | 12' CALF PASS PANEL                             | 144"   | -     | 68"    | -      | 147 LBS | GUNMETAL GREY |

## HORSE FEEDERS



ROUND BALE FEEDER (RBFH)



TOMBSTONE FEEDER (RBFT)



PASTURE HORSE FEEDER (PHFH)



HAY & GRAIN FEEDER (HGF)



### HORSE ROUND BALE FEEDERS

| PART # | GA | DESCRIPTION                              | WIDTH | PANEL HEIGHT    | OVERALL HEIGHT | WEIGHT  | COLOR        |
|--------|----|--|-------|-----------------|----------------|---------|--------------|
| RBFH   | 16 | HEAVY DUTY SOLID PANEL ROUND BALE FEEDER | 96"   | 30" SOLID PANEL | 34"            | 116 LBS | SADDLE BROWN |
| RBFT   | 16 | ROUND BALE TOMBSTONE FEEDER              | 96"   | 20" SOLID PANEL | 48"            | 197 LBS | SADDLE BROWN |

### HORSE BUNK FEEDERS

| PART # | DESCRIPTION                          | LENGTH | WIDTH | HEIGHT | LINER DEPTH | WEIGHT  | COLOR        |
|--------|--------------------------------------|--------|-------|--------|-------------|---------|--------------|
| HFWL   | BUNK FEEDER W/POLY LINER (LONG LEGS) | 60"    | 32"   | 18"    | 9"          | 48 LBS  | SADDLE BROWN |
| HFWHR2 | HORSE FEEDER W/HAY RACK & POLY LINER | 65"    | 36"   | 62"    | 9"          | 90 LBS  | SADDLE BROWN |
| HRH    | HAY RACK ONLY FOR HFWL               | 65"    | 27"   | 30"    | -           | 42 LBS  | SADDLE BROWN |
| HGF    | HAY & GRAIN FEEDER                   | 18.5"  | 21"   | 27"    | -           | 35 LBS  | SADDLE BROWN |
| PHFH   | PASTURE HORSE FEEDER (ASSEMBLED)     | 64"    | 55"   | 67"    | 10-1/2"     | 120 LBS | SADDLE BROWN |

VISIT [WWW.PRIEFERT.COM](http://WWW.PRIEFERT.COM) TO SEE OUR ENTIRE LINE OF FEEDERS.



## SHEEP & GOAT FEEDERS



GOAT FEEDER W/ HAY RACK (GFWHR)



BUNK FEEDER (FBFWL)



5' BUNK FEEDER (FBFWL05)



REPLACEMENT LINER (FBLINER)

### SHEEP & GOAT FEEDERS

| PART #    | DESCRIPTION                                       | LENGTH | WIDTH | HEIGHT | LINER DEPTH | WEIGHT  | COLOR        |
|-----------|---|--------|-------|--------|-------------|---------|--------------|
| GFWHR2    | GOAT FEEDER W/HAY RACK & POLY LINER               | 66"    | 28"   | 19"    | 9"          | 105 LBS | SADDLE BROWN |
| HRG       | HAY RACK FOR FBFWL05                              | 65"    | 24"   | 65"    | -           | 40 LBS  | SADDLE BROWN |
| FBFWL05   | BUNK FEEDER W/POLY LINER                          | 60"    | 32"   | 18"    | 9"          | 65 LBS  | SADDLE BROWN |
| FBFWL     | BUNK FEEDER W/POLY LINER                          | 120"   | 32"   | 18"    | 9"          | 65 LBS  | SADDLE BROWN |
| FBFWLG    | BUNK FEEDER W/POLY LINER & GALV. FRAME            | 120"   | 32"   | 18"    | 9"          | 65 LBS  | GALVANIZED   |
| FBFWSL    | BUNK FEEDER W/SLIDE-IN POLY LINER                 | 120"   | 32"   | 18"    | 9"          | 65 LBS  | BARN RED     |
| FBFWML    | BUNK FEEDER W/GALV. UNDER POWDER COAT METAL LINER | 120"   | 32"   | 18"    | 9"          | 97 LBS  | BARN RED     |
| FBLINER   | REPLACEMENT POLY LINER FOR FBFWL                  | 120"   | 28"   | 9"     | -           | 18 LBS  | BLACK        |
| FBLINER05 | REPLACEMENT POLY LINER FOR FBFWL05                | 60"    | 28"   | 9"     | -           | 12 LBS  | BLACK        |

## WATER TANKS



ROUND WATER TANK (WTR)



OVAL WATER TANK (WTO)



PLASTIC WATER TANK (WTR50BP)



PLASTIC ROUND WATER TANK (WTR-BP)

### WATER TANKS

| PART # | DESCRIPTION      | LENGTH | WIDTH | HEIGHT | RADIUS | CAPACITY | COLOR      |
|--------|------------------|--------|-------|--------|--------|----------|------------|
| WTR03  | ROUND WATER TANK | -      | -     | 24"    | 36"    | 80 GAL   | GALVANIZED |
| WTR04  | ROUND WATER TANK | -      | -     | 24"    | 48"    | 158 GAL  | GALVANIZED |
| WTR06  | ROUND WATER TANK | -      | -     | 24"    | 72"    | 394 GAL  | GALVANIZED |
| WTR08  | ROUND WATER TANK | -      | -     | 24"    | 96"    | 717 GAL  | GALVANIZED |
| WTO241 | OVAL WATER TANK  | 48"    | 24"   | 12"    | -      | 48 GAL   | GALVANIZED |
| WTO261 | OVAL WATER TANK  | 72"    | 24"   | 12"    | -      | 71 GAL   | GALVANIZED |
| WTO232 | OVAL WATER TANK  | 36"    | 24"   | 24"    | -      | 72 GAL   | GALVANIZED |
| WTO242 | OVAL WATER TANK  | 48"    | 24"   | 24"    | -      | 95 GAL   | GALVANIZED |
| WTO252 | OVAL WATER TANK  | 60"    | 24"   | 24"    | -      | 118 GAL  | GALVANIZED |
| WTO262 | OVAL WATER TANK  | 72"    | 24"   | 24"    | -      | 142 GAL  | GALVANIZED |

### POLYETHYLENE STOCK TANKS

| PART #   | DESCRIPTION                           | LENGTH | WIDTH | HEIGHT | RADIUS | CAPACITY | COLOR |
|----------|---------------------------------------|--------|-------|--------|--------|----------|-------|
| WTR50BP  | POLYETHYLENE TANK W/ DRAIN PLUG       | 36"    | 23"   | 24"    | -      | 50 GAL   | BLUE  |
| WTR150BP | POLYETHYLENE ROUND TANK W/ DRAIN PLUG | -      | -     | 17"    | 59"    | 150 GAL  | BLUE  |
| WTR300BP | POLYETHYLENE ROUND TANK W/ DRAIN PLUG | -      | -     | 24"    | 69.5"  | 300 GAL  | BLUE  |



# THE BEST JUST GOT *better*



Priefert's manual roping chute is the most widely used roping chute in the country. For over 20 years, Priefert has dominated the industry with state-of-the-art innovations. The RC22M continues this tradition with an improved fingertip touch release and breaking system that guarantees the same release every time with no adjustments required. An updated tailgate linkage allows for an even longer lasting chute. As the Official Chute of the PRCA, USTRC, WSTR, NTRL, WTRC, WCRA, and other major roping organizations, Priefert is the choice of professionals.

## RC22M

### MANUAL ROPING CHUTE

- Number One Choice of Professional Ropers
- Improved Fingertip Touch Release
- Split tailgate opens from either side
- Quiet
- Improved tailgate and breaking system
- Constructed from Galvanized Sheet Metal

**Total Overall Dimensions:**  
Length: 86" Width: 36" Height: 63"

The official chute used by:



# PRACTICE LIKE YOU COMPETE



## RC22SCORAI

### SCORE CHUTE

- ULTIMATE Training aid for Ropers
- Remote controlled
- Split tailgate opens from either side
- Quiet!
- Interior Neck Gate allows the roper to hold the steer inside the chute and repeatedly open the front gate to "score" his or her horse.

**Total Overall Dimensions:**  
Length: 82" Width: 36" Height: 68"

watch a VIDEO



## Riding, Roping, & Rough Stock Arenas

From the basic riding arena to a combination rough stock and roping arena, Priefert has a kit to fit every application. Designed for versatility, adaptability, and ease of installation, a Priefert arena is not only tough and durable, but also time saving and low maintenance.



## ROPING CHUTES



### RC22C

#### COMPETITION ROPING CHUTE

Official Roping Chute used at NFR • Split tailgate opens from either side • Quiet • Improved Fingertip touch release gate • Extra length for chute help as steer or calf "pushers" • Side window for easier access putting on neck ropes

**Total Overall Dimensions:**  
Length: 106" Width: 36" Height: 64"



### RC22AI

#### AUTOMATIC ROPING CHUTE

Fully Automatic • Remote controlled • Split tailgate opens from either side • Quiet! • Great training aid; excellent for scoring; minimizes labor • In case of power loss this roping chute can be operated manually.

**Total Overall Dimensions:**  
Length: 86" Width: 36" Height: 68"



### RCCALF

#### CALF ROPING CHUTE

Designed with the help of Roy Cooper • Must-have for tie-down ropers • Quiet • Split tailgate • Fingertip touch release gate • Available in Manual or Automatic

**Total Overall Dimensions:**  
Length: 63" Width: 21" Height: 50"



### RC22Q39

#### SOLAR POWERED ROPING CHUTE

Q39 Solar Powered Box unit requires no electrical cords or air lines, just the sun! • Quiet Front Release Gates • Remote controlled • Split tailgate opens from either side • Battery backup allow it to operate in the event that there is no sunlight to recharge the unit.

**Total Overall Dimensions:**  
Length: 82" Width: 36" Height: 68"



# ROPING CHUTE ACCESSORIES



## ADJUSTABLE ROPING BOXES



Priefert Roping Boxes provide a safe place for horse and rider to wait for the release of a steer or calf. Our Roping Boxes are sold individually as a "Head Box" or a "Heel Box". This style of roping box allows you to easily adjust barrier from 16' to 22' deep in seconds. The side of the roping box features 3 feet, which are designed to be installed 10" below ground level/under the arena dirt, so no concrete is required. For indoor venues, these feet can sit on the facility's concrete floor and have arena dirt installed over and around them.

| ITEM #    | DESCRIPTION    |
|-----------|----------------|
| HEADBOX18 | Left Side Box  |
| HEELBOX18 | Right Side Box |

## ARENA GROOMER AG

A well-conditioned arena enhances performance and decreases the chance of injury. Different equine events often require different ground conditions. The ability to condition the ground so that it is suitable for a variety of events requires the right dirt, the right moisture level, and the right equipment. These three things work together to create the optimal firmness and depth required for peak performance.

- No Hydraulics •Levels & Conditions
- Push/Pull with Ease
- Fits Through Roping Boxes, Alleys, & Gates
- GREAT FOR ALL DISCIPLINES!!



### STRIPPING CHUTE

Designed to create a safe area for removing ropes and/or head wraps from steers. This 8 foot long elevated stripping chute is typically placed in a return alley. The Stripping Chute features a "step over" entry to discourage steers from backing out of the stripping chute. Contoured sides that narrow at the bottom discourage animals from turning around in the chute.

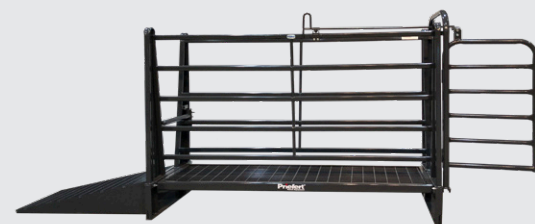

### ALLEY PANELS

Ideal for constructing lead up alleys to roping chutes. The V-shape of our Steer Alleys are made to create a seamless flow from alley to section to chute. With three top adjustment settings, the alley can be narrowed up for calves or widened to accommodate steers of various sizes.



| PART # | DESCRIPTION              | WEIGHT  | SUGGESTED HORSEPOWER | # OF S-TINES |
|--------|--------------------------|---------|----------------------|--------------|
| AG06   | 6' Arena Master          | 699 lbs | 35 +                 | 18           |
| AG06NB | 6' Arena Master NO BLADE | 564 lbs | 35 +                 | 18           |
| AG06BB | Back Blade Only          | 137 lbs | -                    | -            |
| AG08   | 8' Arena Master          | 915 lbs | 40 +                 | 24           |
| AG08NB | 8' Arena Master NO BLADE | 694 lbs | 40 +                 | 24           |
| AG08BB | Back Blade Only          | 175 lbs | -                    | -            |







NFR QUALIFIER - WYATT CASPER



## BUCKING CHUTE BC



- Shielded latches for added safety
- Spring-loaded lever latch locks when open, eliminating any threatening snags
- Tie-down bars welded to each gate
- "Rumber" filled roll gates
- Oval 2"x6" side rails minimize leg pressure and horn catch areas
- Unique metal roller latch design allows gate to open under pressure
- Urethane lined hinges allow gates to open effortlessly
- Roll gates feature ball-bearing rollers and automatic locks
- Pin connection that will fit most major competitors panels
- Adjustable gate to compensate for uneven ground (gates can be changed in minutes)
- Roll gate features dirt "kick-out" outlet to keep tracks free of debris
- Roll gate guides, located at the bottom of each chute, provide safer, non-obtrusive operation
- Billboard attachment for sponsor ad placement
- Platform included



BUCKING CHUTE SETS (2, 3, & 4) come pre-assembled and can be moved as one unit, using appropriate size forklift.



90° TURN



BUCKING CHUTE PLATFORM STAIRS & HANDRAIL



## SHEEP GOAT & HOG PANELS SGH

| Part # | Description | Length |
|--------|-------------|--------|
| SHP04  | 4' Panel    | 48"    |
| SHP05  | 5' Panel    | 60"    |
| SHP06  | 6' Panel    | 72"    |
| SHP08  | 8' Panel    | 96"    |
| SHP10  | 10' Panel   | 120"   |
| SHBG04 | 4' Bow Gate | 48"    |
| SHBG05 | 5' Bow Gate | 60"    |
| SHBG06 | 6' Bow Gate | 72"    |



*Ideal for exposition centers, fairgrounds, or penning sheep, hogs, or goats at home.*





**LITTER SAVER** AVAILABLE IN 5' & 7' WIDTHS  
TIME-TESTED GROWER APPROVED

Clean up hard pan problems by having dry litter all the way to the House Pad.

Drier litter increases "livability" percentages.

Pulverizes hard cake while lifting and aerating all of the bedding from the pad up.

Leaves a smooth, soft, well-aerated surface.

Saves time and money while being environmentally friendly.



**SPECIFICALLY DESIGNED FOR LITTER WINDROWING**

| ITEM # | WORKING WIDTH | OVERALL WIDTH | WEIGHT | PTO HP RATING |
|--------|---------------|---------------|--------|---------------|
| LS5    | 60"           | 79"           | 595    | 40 hp min     |
| LS7    | 84"           | 106"          | 876    | 60 hp min     |

**LITTER BACK BLADE**  
AVAILABLE IN VARIOUS SIZES



- Heavy duty
- Wall scraping wing
- 360° pivoting blade that can be offset
- Two directional 15° tilt
- Leveling shoes for ease of spreading

LITTER BACK BLADE (PILBB)

**CHAIN HARROWS**  
AVAILABLE IN VARIOUS SIZES & CONFIGURATIONS



CHAIN HARROW WITH LIFT KIT (PICH46LK)

Priefert's Pull-Style Chain Harrows are built for light or heavy duty grooming. The harrow mat is constructed of a heavy duty high carbon, heat-treated, 1/2" chain with double 4" long teeth, making it a perfect solution for spreading fertilizer on fields, land leveling, and landscaping. This harrow features an optional 3-point lift kit that allows the operator to have complete control over the harrow.

**PREMIER KENNELS**  
THE SAFEST ON THE MARKET

Priefert's Professional Grade Kennels meet and exceed the durability requirements of professional boarding operations, breeders, trainers, and animal hospitals. Designed specifically with unique features that enhance animal safety, ease of assembly, and incomparable versatility.



- NO Tools Required for Assembly
- Easy assembly with standard connectors
- Easy clean out with raised bottom rails
- Lockable door latch
- Architectural Grade powder coat finish
- Galvanized Tubing



LT. STEVE ELLIOTT | APPLETON, WI POLICE DEPT.

"Priefert kennels have sheltered our police K9's for nearly a decade now. Even after all that time, through severe Wisconsin winters and hot summers, the kennels look and perform as well as the day they were installed."



|   |   |   |
|---|---|---|
|  |  |  |
| <b>5'x5'x6' Kit</b>   | <b>5'x10'x6' Kit</b>  | <b>10'x10'x6' Kit</b>   |
| <b>#KK6551</b>  | <b>#KK65101</b>   | <b>#KK610101</b>  |

\* Also available in a 4' Front or Panel Option



**PERFECT FOR COMMERCIAL USE & SERIOUS BREEDERS**

**KENNEL ACCESSORIES**

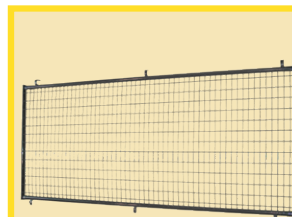

**KENNEL TOP:** (KT510)

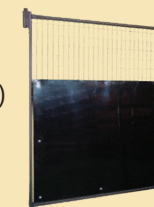

**KENNEL PRIVACY PANEL:**  
4'X5'(KPP05)  
4'X10'(KPP10)



**KENNEL SHADE & SUPPORT BOWS:**  
**Kennel Shades:**  
6'X10'(KS610)  
10'X10'(KS1010)  
**Kennel Bows:**  
5'(KB5) | 10'(KB10)



*the* **LIMBSAW** *company*



## LIMBSAW

The **LIMBSAW** is a tree trimming attachment that mounts directly to the front end loader of your tractor, skid loader, or backhoe. This commercial-grade chainsaw attaches easily to a receiver on the back of your front end loader or bucket, and connects to your tractor's auxiliary hydraulics. The unit comes with an eight foot mast that can reach limbs 18 to 20 feet when attached to an average loader. The **LIMBSAW** attachment folds into a convenient transport position, and at only 84 lbs, makes it easy to remove and store in your shop or garage.

**WWW.LIMBSAW.COM**  
**800-527-8616**

- FEATURES**
- Mounts directly to front end loader or skid steer
  - Trims up to 8' higher than your loader can reach
  - Chain bar built from single piece of hardened alloy steel
  - Equipped with a self-oiling system
  - Architectural Grade Powder Coat Finish

## LAND GRADER



## FEATURES

- Perfect for turning, mixing, shifting, and leveling dirt and/or gravel
- Dual blade and side pan configuration eliminates washboarding
- Designed to quickly, easily, and securely attach to your tractor's 3-point attachment
- Ideal tool for driveway and gravel road maintenance.



**Product #: PLG08 | Designed to receive 7/8" pins in the bottom and 3/4" pins at the top (Pins NOT included) | Suggested Horse Power: 45-100**

**Priefert**<sup>®</sup>  
**DIRECT**

**Direct** to your local dealer.

Now you can work directly with the experts at Priefert to design your cattle handling system, arena, stall barn, or other ranch improvement project so that it is specifically tailored to meet your needs. Your order is then delivered directly to your local Priefert Dealer, making it easier than ever to create solutions to challenges faced by today's rancher.





# Why Priefert®?

For over 50 years, Priefert has been  
“America’s #1 Name in Ranch and Rodeo Equipment.”  
**So what sets Priefert apart from others in the industry?**

**Our intense focus on safety and quality creates a product line that is unmatched.  
Pound for pound, dollar for dollar, Priefert provides the best value on the market.**

---

## **FOCUS ON SAFETY**

Safety for both the animal and the operator is of the utmost importance. Some of our most distinctive safety features include the unique fishhook shapes on the top of our panels that help eliminate leg traps, the contoured sides of our squeeze chutes to better fit the shape of cattle, and the spring-loaded latches and corresponding stops inside our sweep tubs to protect the operator.

## **ENGINEERED TO LAST**

Quality and durability are key. From the patented Quadraform shape of our tubing that gives our Premier Panels increased strength and structural integrity to the unique “balled-ends” on our Rough Stock Panels which seal the tubing and prevent water damage, there are a number of features that Priefert has engineered to enhance the lifetime of our products.

## **USER FRIENDLY DESIGNS**

Priefert products are “Built buy Ranchers, for Ranchers,” meaning ease-of-use is always factored into our designs. There are no head-knocking levers along the side of our squeeze chutes or working alleys. Our unique calf table is designed to use the weight of the calf to do the work for you, and the shape of the J-leg on the bottom of our panels makes them easier for you to move.

## **INDUSTRY LEADING INNOVATION**

Priefert has introduced countless industry firsts, such as the first fully front-opening headgate, the first double pivot calf table, and the first panel with a chain connector. Each innovation represents an improvement to the status quo. For example, the chain connector creates a tighter fit between panels, can be adjusted to flow panels over uneven terrain, and allows for the connection of multiple panels at one junction

## **CUTTING EDGE TECHNOLOGY**

Priefert is at the leading edge of technology when it comes to items like our Panel Walker and our Automatic Roping Chutes. Priefert horse walkers are driven by a revolutionary planetary gear box meaning there are no more belts to burn, while the “laser eye” technology of our automatic roping chute allows ropers to release a steer and reload the chute with the push of a single button on a remote control.

## **THE BEST POWDER COAT ON THE MARKET**

Priefert’s Architectural Grade Powder Coat Finish has NEVER been beaten in independent tests. Not only do we take additional steps to prepare our product to ensure optimum powder adhesion, but we also use a premium quality powder that protects against rust, corrosion, and the fading effects of the sun, adding years of life to your investment.

